

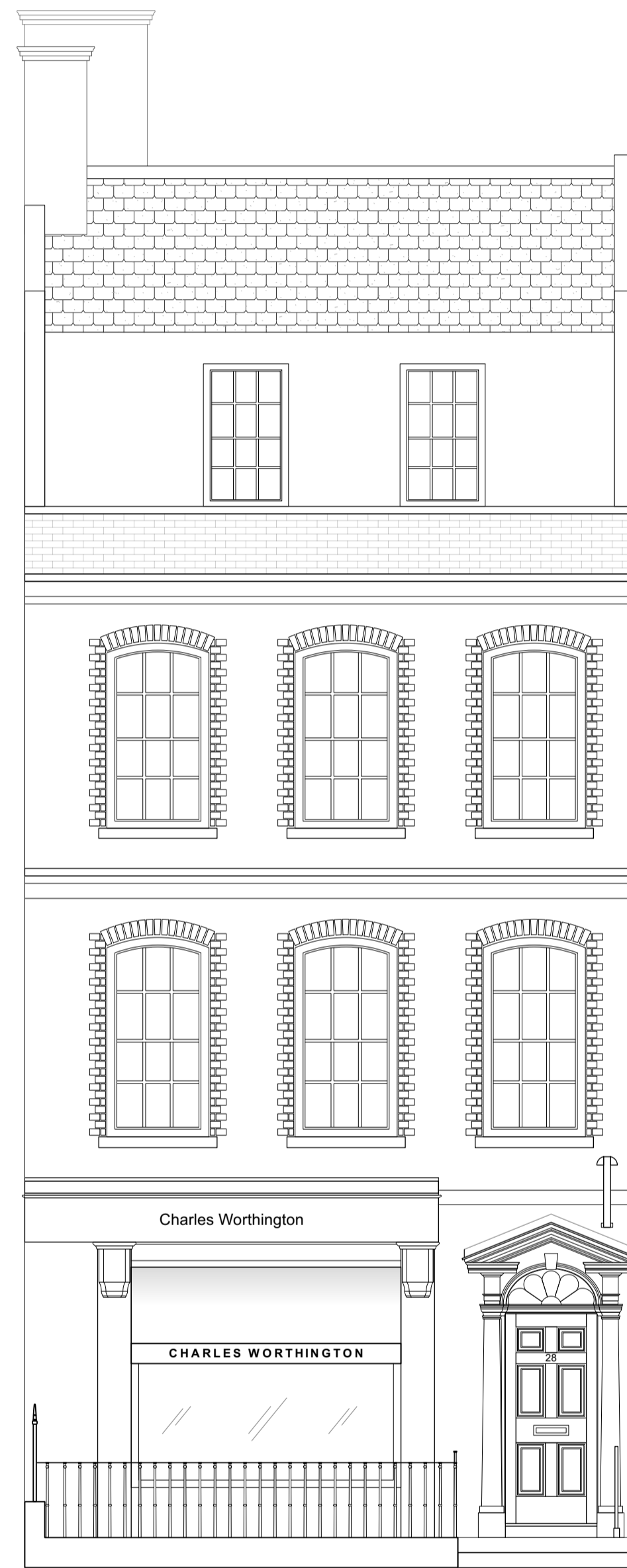

PHOTOS AS EXISTING



EXISTING FRONT ELEVATION

SHOPFRONT MADE GOOD AND PREPARED FOR DECORATION. EXISTING CANOPY TAKEN DOWN AND REPLACED WITH NEW TO MATCH EXISTING. NEW BACK-LIT FRET CUT STAINLESS STEEL BRANDING APPLIED TO FASCIA. VINYL ETCH FILM APPLIED TO SHOPFRONT GLAZING.

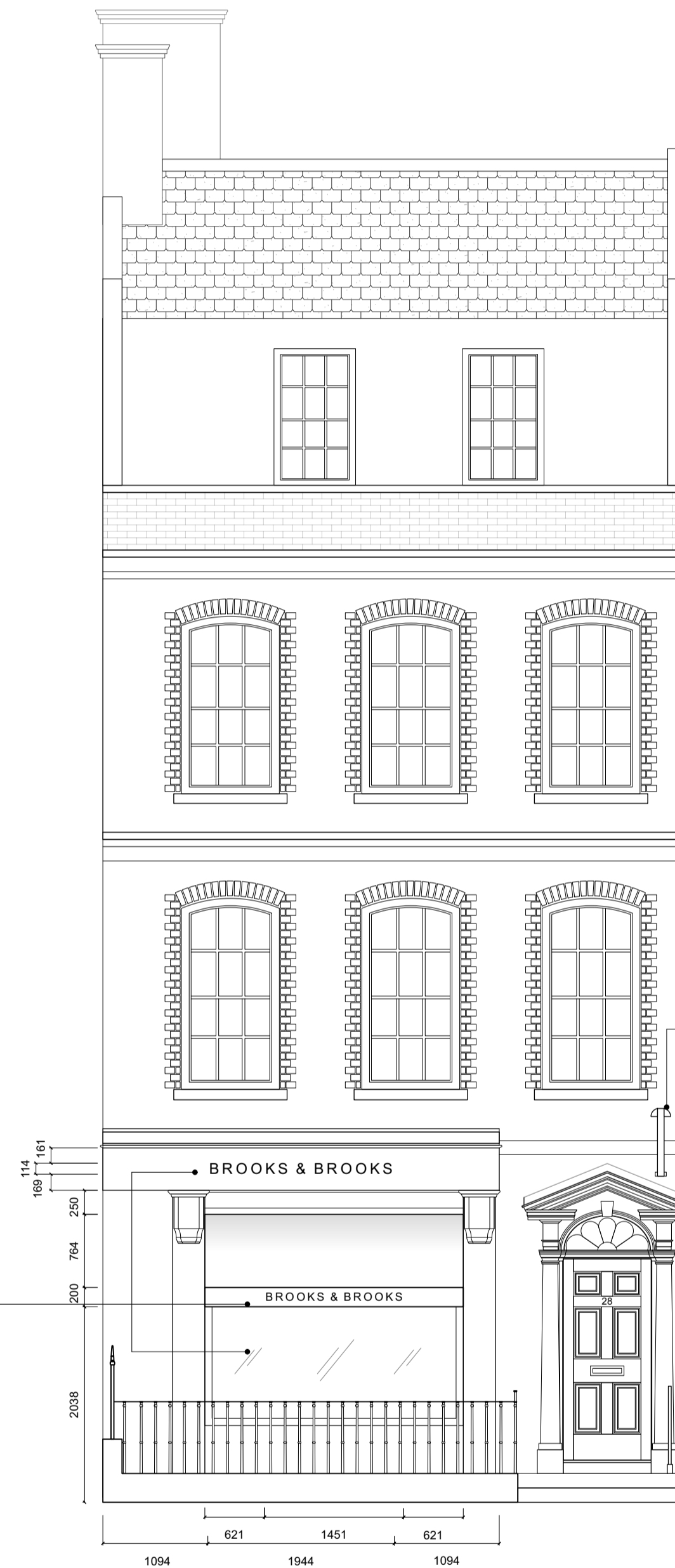

PROPOSED FRONT ELEVATION

BRANDING TO BE APPLIED TO EXISTING ILLUMINATED SIGN.

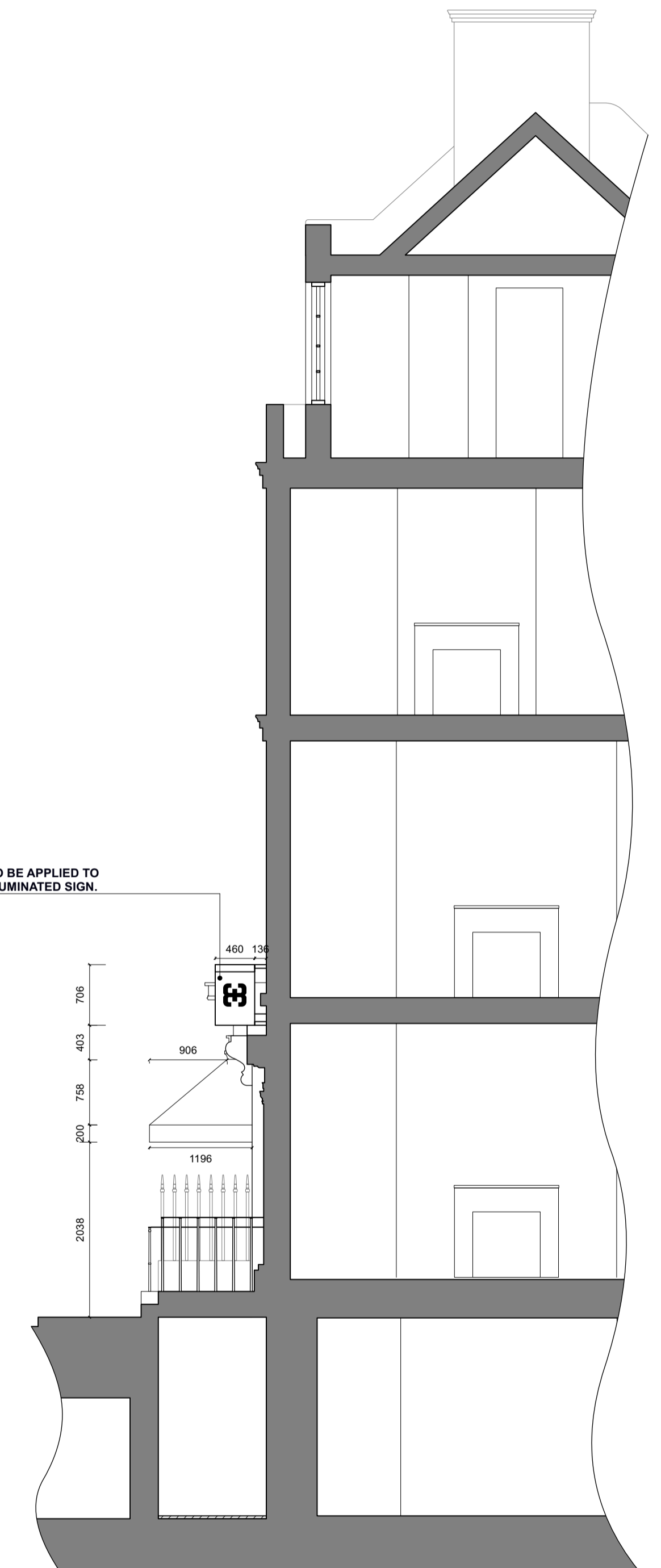

PROPOSED SECTION B-B

REVISIONS

C
1 - UPDATED ELEVATION/SECTION WITH ILLUMINATED SIGNAGE

A: 14/03/2023
B: 27/04/2023

CLIENT **BROOKS & BROOKS**

PROJECT **SALON DEVELOPMENT**

LOCATION **28/29 GREAT QUEEN STREET**

ALL DIMENSIONS TO BE CHECKED ON SITE

TITLE **EXTERNAL ELEVATION EXISTING & PROPOSED**

SCALE @ A1 **1:50**

DRAWN **23RD FEBRUARY 2023**

REVISED **5TH APRIL 2023**

DRAWING No **10571 / 2-207C**

matter.

+44 (0)20 7407 7487
hello@matterxp.com www.matterxp.com
8 Crucifix Lane, London, SE1 3JW
© MatterXP Ltd