

01 PROPOSED SITE PLAN
1:200 @ A1

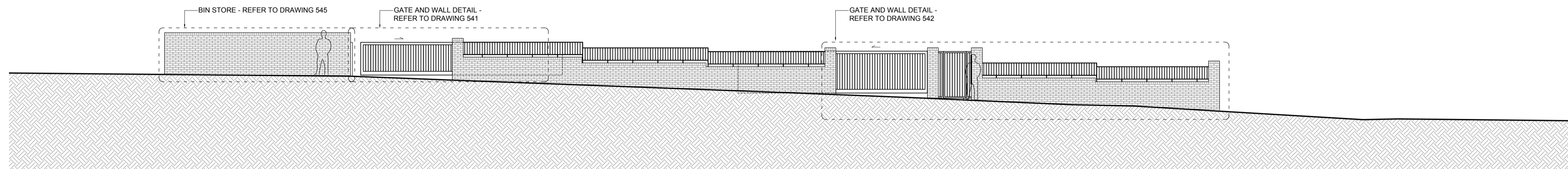

02 PROPOSED NORTHWEST ELEVATION
1:100 @ A1

1-16 BROXWOOD WAY | BARRIE HOUSE, 29 ST EDMUND'S TERRACE | ST EDMUND'S TERRACE

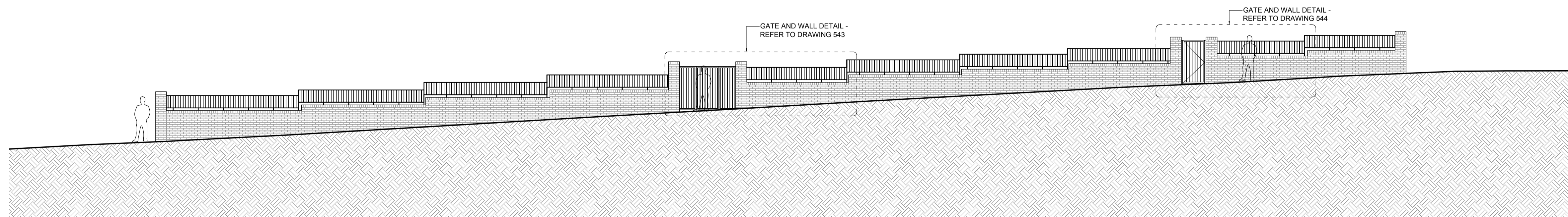

03 PROPOSED SOUTHWEST ELEVATION
1:100 @ A1

BROXWOOD WAY | BARRIE HOUSE, 29 ST EDMUND'S TERRACE | ST EDMUND'S TERRACE

PLANNING ISSUE

NOTES

Copyright Carbogno Ceneda Architects.
No implied license exists. This drawing should not be used to calculate areas for the purposes of valuation. All dimensions to be checked on site by the contractor and such dimensions to be their responsibility.
This drawing is to be read in conjunction with all other contract documents and specifications and all other consultants drawings. All levels and dimensions should be checked on site.
All work must comply with relevant British Standards and Building Regulations requirements. Drawing errors and omissions to be reported to the architect.

REV. - 30.03.2023
- ISSUED FOR DISCHARGE OF PLANNING CONDITION

Project Ref. No.	2113
Client	BROXWOOD VIEW LIMITED
Date	DECEMBER 2022
Scale	1:100 @ A1
Project	BROXWOOD VIEW, 29 ST EDMUND'S TERRACE, LONDON NW8 7QH
Drawing Name	PROPOSED BOUNDARY ELEVATIONS
Drawing No.	P.591
Rev.	-
Drawn	BR
Approved	AC
Signed	-

CARBOGNO CENEDA ARCHITECTS
4th ANFLL ROAD, LONDON N15 4BA TEL: 07890 586 884 INFO@CARBOGNOCENEDA.COM
© COPYRIGHT NOT TO BE REPRODUCED OR USED WITHOUT PERMISSION

