

**Notes**

1. Do not scale from drawing.
2. All dimensions in millimeters unless noted otherwise.
3. No deviation may be made from the details shown on this drawing without the prior permission of the architect.  
Any discrepancy between this and any other documents shall be referred immediately to the architect. IF IN DOUBT ASK.

Revisions		
E	09.02.23	Issued for comment
F	21.02.23	Issued for planning
G	15.03.23	Issued for planning
H	23.03.23	Issued for planning

**ROWLANDS ARCHITECTURE**  
 15 DUNLOE AVENUE  
 LONDON  
 N17 6LB  
 T. 07725 557198

Client	<b>HANNAH RICH &amp; ANDREW EDWARDS</b>		
Project	<b>5 WEST COTTAGES</b>		
Drawing Title	Proposed Ground Floor Plan		
Scale	1:50/A3	Date	AUG 2022
Job no.	2205	Dwg no.	L(01)00 Rev no. H

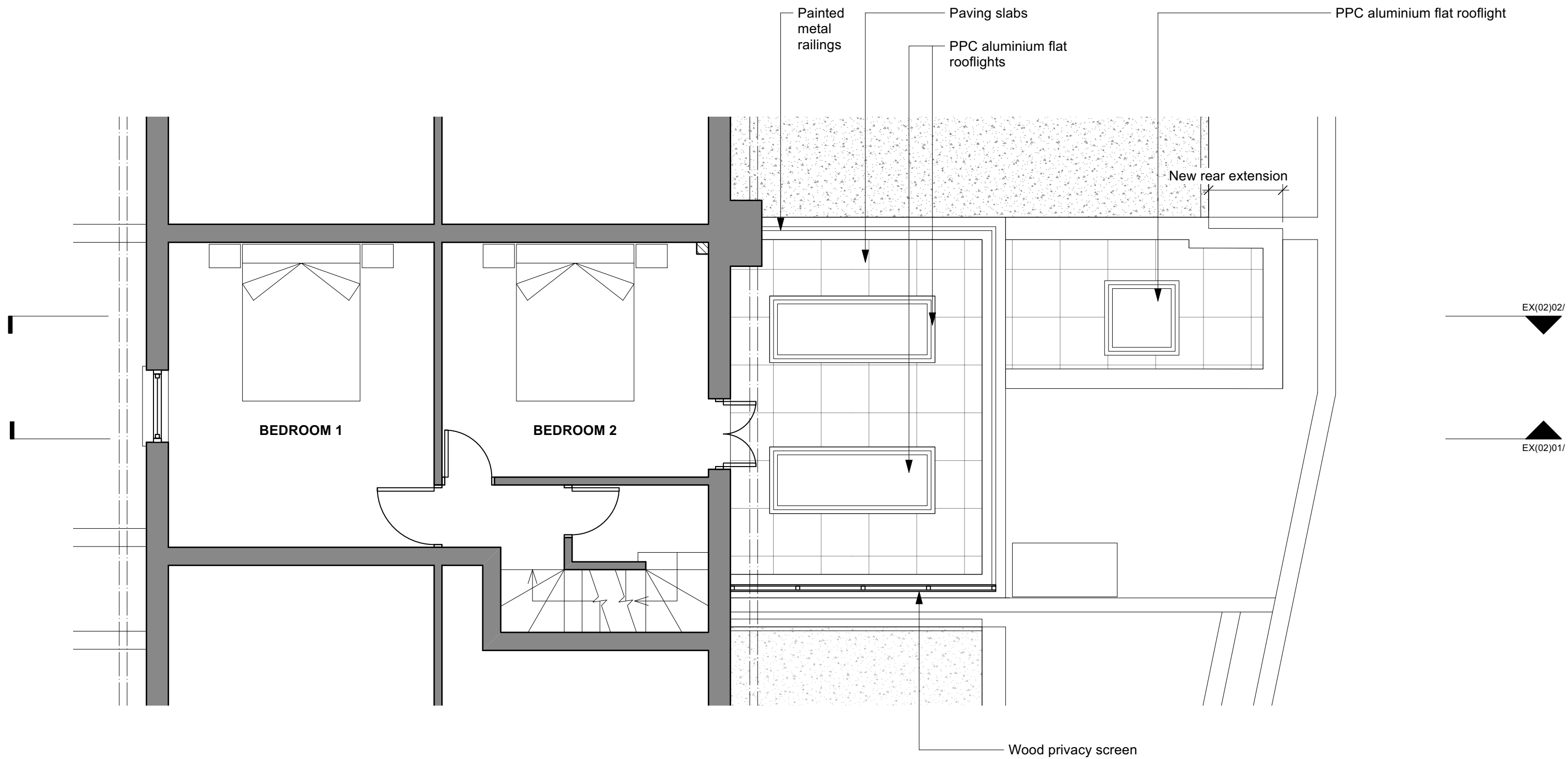

**Notes**

- 1. Do not scale from drawing.
- 2. All dimensions in millimeters unless noted otherwise.
- 3. No deviation may be made from the details shown on this drawing without the prior permission of the architect.  
Any discrepancy between this and any other documents shall be referred immediately to the architect. IF IN DOUBT ASK.

**Revisions**

C	09.02.23	Issued for comment
D	21.02.23	Issued for planning
E	15.03.23	Issued for planning
F	23.03.23	Issued for planning

**ROWLANDS ARCHITECTURE**

15 DUNLOE AVENUE  
LONDON  
N17 6LB  
T. 07725 557198

Client	<b>HANNAH RICH &amp; ANDREW EDWARDS</b>		
Project	<b>5 WEST COTTAGES</b>		
Drawing Title	Proposed First Floor Plan		
Scale	1:50/A3	Date	AUG 2022
Job no.	2205	Dwg no.	L(01)01 Rev no. F

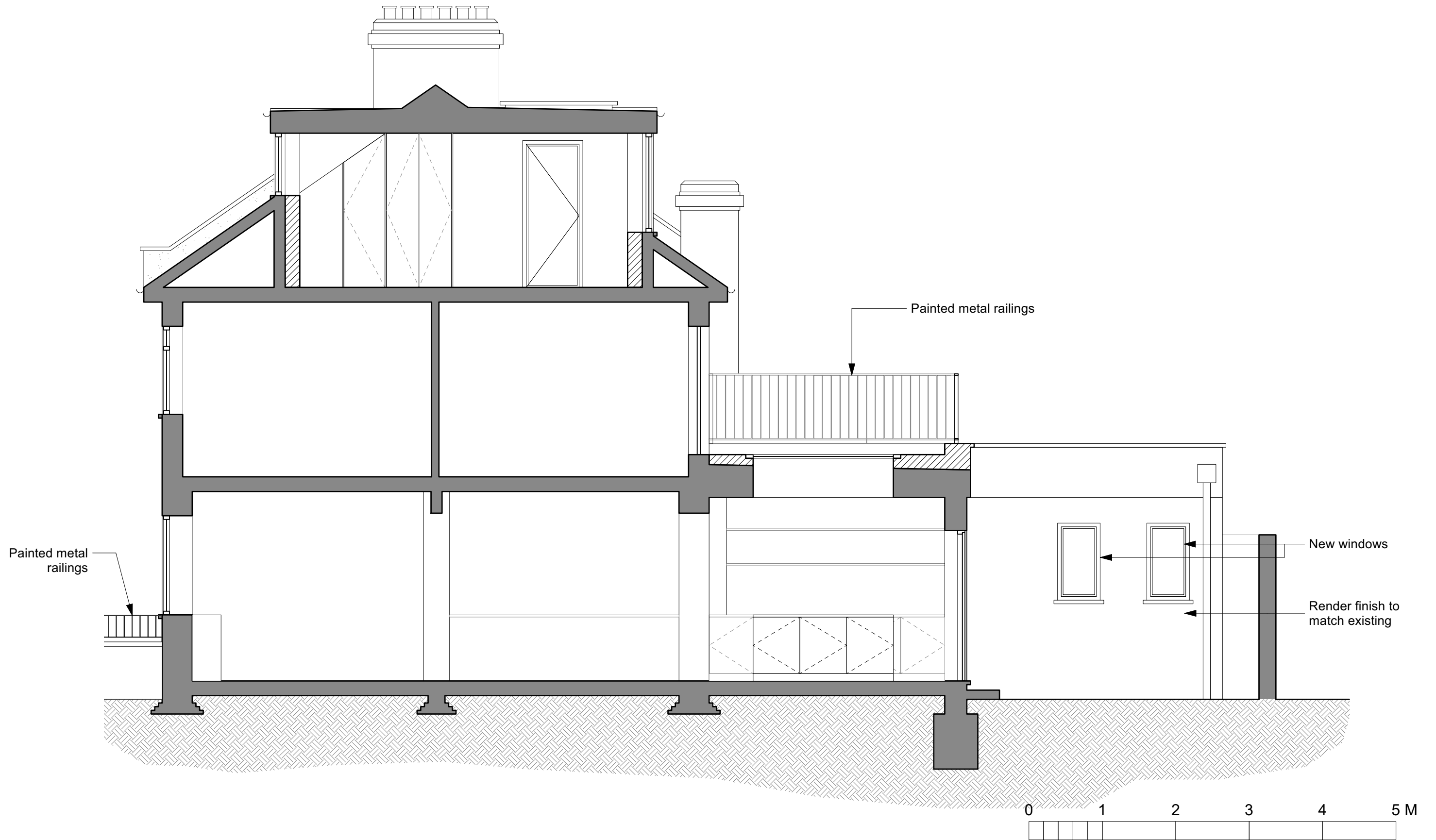

**Notes**

1. Do not scale from drawing.
2. All dimensions in millimeters unless noted otherwise.
3. No deviation may be made from the details shown on this drawing without the prior permission of the architect. Any discrepancy between this and any other documents shall be referred immediately to the architect. IF IN DOUBT ASK.

**Revisions**

C	09.02.23	Issued for comment
D	21.02.23	Issued for planning
E	15.03.23	Issued for planning
F	23.03.23	Issued for planning

**ROWLANDS ARCHITECTURE**

15 DUNLOE AVENUE  
LONDON  
N17 6LB  
T. 07725 557198

Client	<b>HANNAH RICH &amp; ANDREW EDWARDS</b>		
Project	<b>5 WEST COTTAGES</b>		
Drawing Title	Proposed AA Section		
Scale	1:50/A3	Date	AUG 2022
Job no.	2205	Dwg no.	L(02)01 Rev no. F

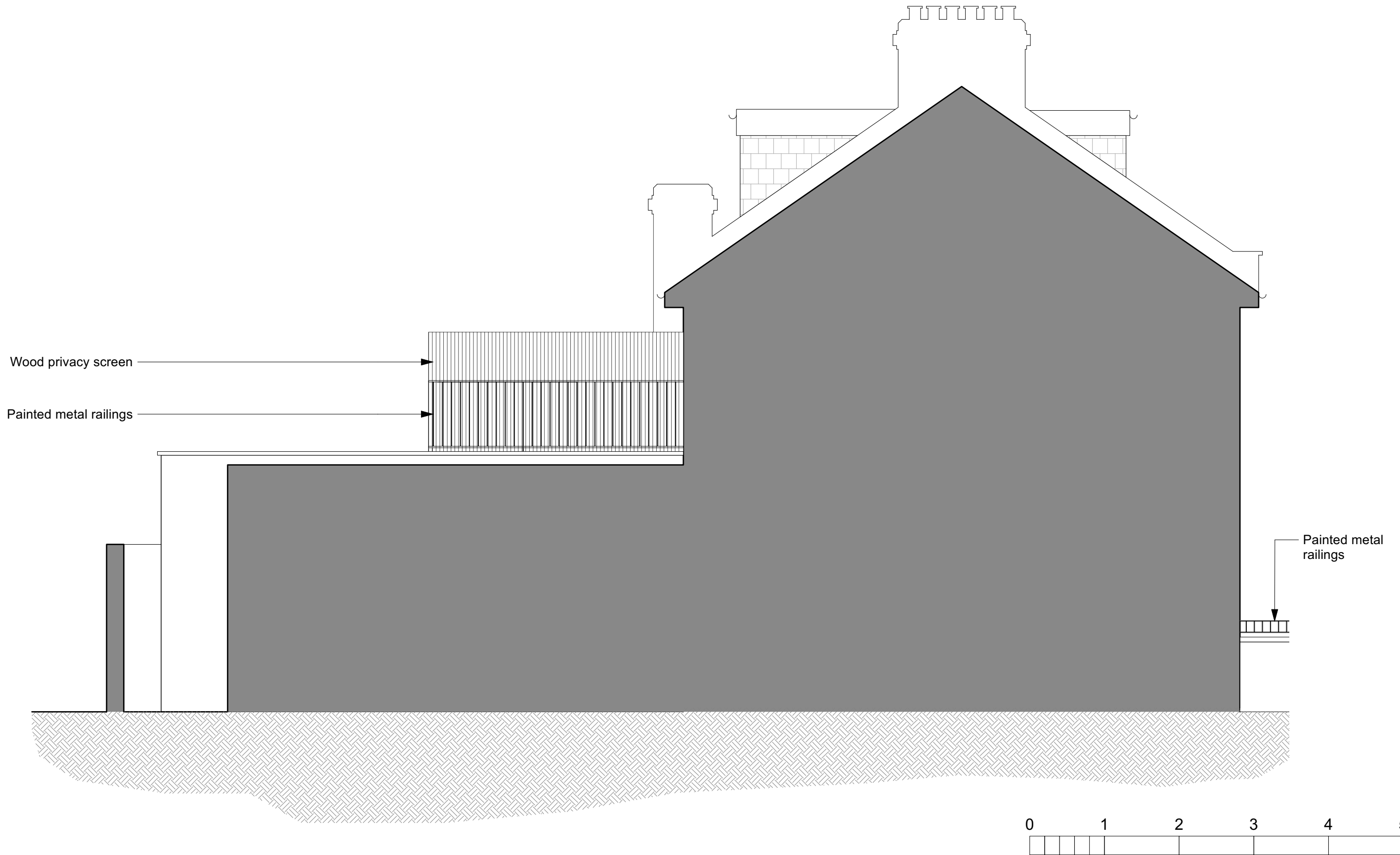

**Notes**

1. Do not scale from drawing.
2. All dimensions in millimeters unless noted otherwise.
3. No deviation may be made from the details shown on this drawing without the prior permission of the architect.  
Any discrepancy between this and any other documents shall be referred immediately to the architect. IF IN DOUBT ASK.

Revisions		
C	09.02.23	Issued for comment
D	21.02.23	Issued for planning
E	15.03.23	Issued for planning
F	23.03.23	Issued for planning

**ROWLANDS ARCHITECTURE**  
 15 DUNLOE AVENUE  
 LONDON  
 N17 6LB  
 T. 07725 557198

Client	<b>HANNAH RICH &amp; ANDREW EDWARDS</b>		
Project	<b>5 WEST COTTAGES</b>		
Drawing Title	Proposed SW Elevation		
Scale	1:50/A3	Date	AUG 2022
Job no.	2205	Dwg no.	L(03)01 Rev no. F

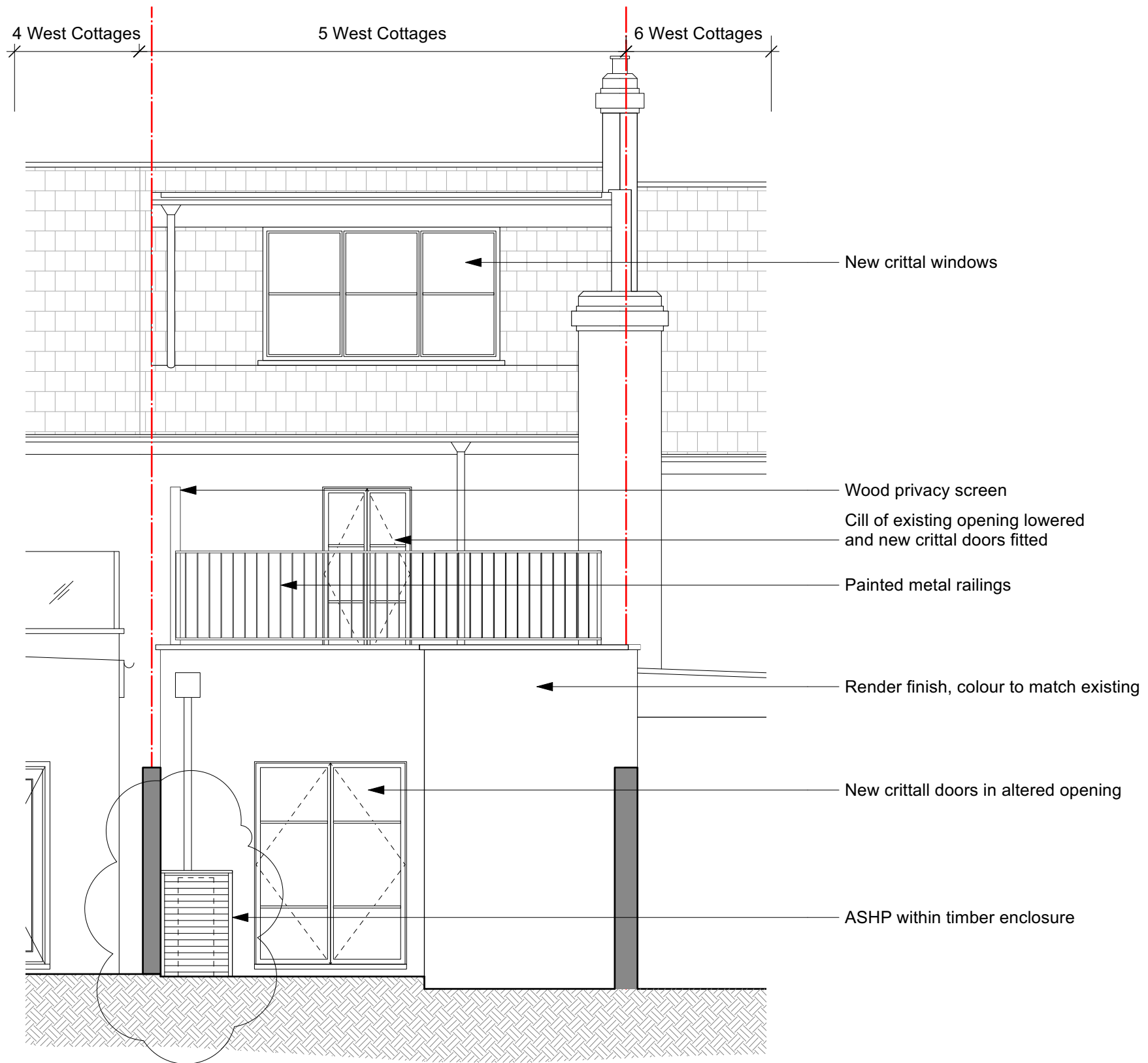

**Notes**

1. Do not scale from drawing.
2. All dimensions in millimeters unless noted otherwise.
3. No deviation may be made from the details shown on this drawing without the prior permission of the architect. Any discrepancy between this and any other documents shall be referred immediately to the architect. IF IN DOUBT ASK.

Revisions		
C	09.02.23	Issued for comment
D	21.02.23	Issued for planning
E	07.03.23	Issued for planning
F	15.03.23	Issued for planning
G	23.03.23	Issued for planning

**ROWLANDS ARCHITECTURE**  
 15 DUNLOE AVENUE  
 LONDON  
 N17 6LB  
 T. 07725 557198

Client	<b>HANNAH RICH &amp; ANDREW EDWARDS</b>				
Project	<b>5 WEST COTTAGES</b>				
Drawing Title	Proposed NW Elevation				
Scale	1:50/A3	Date	AUG 2022		
Job no.	2205	Dwg no.	L(03)02	Rev no.	G