



EXISTING GROUND FLOOR FIREPLACE - SCALE 1:20 @ A3
FRONT DAY RM / DINING RM FIREPLACE



PROPOSED GROUND FLOOR FIREPLACE
LIVING/DINNING ROOM

Black Slate Back Hearth Black Slate Slips to suit 40" opening fireplace, Cararra marble surround sizes to be proportional and to match as close as possible to exist.

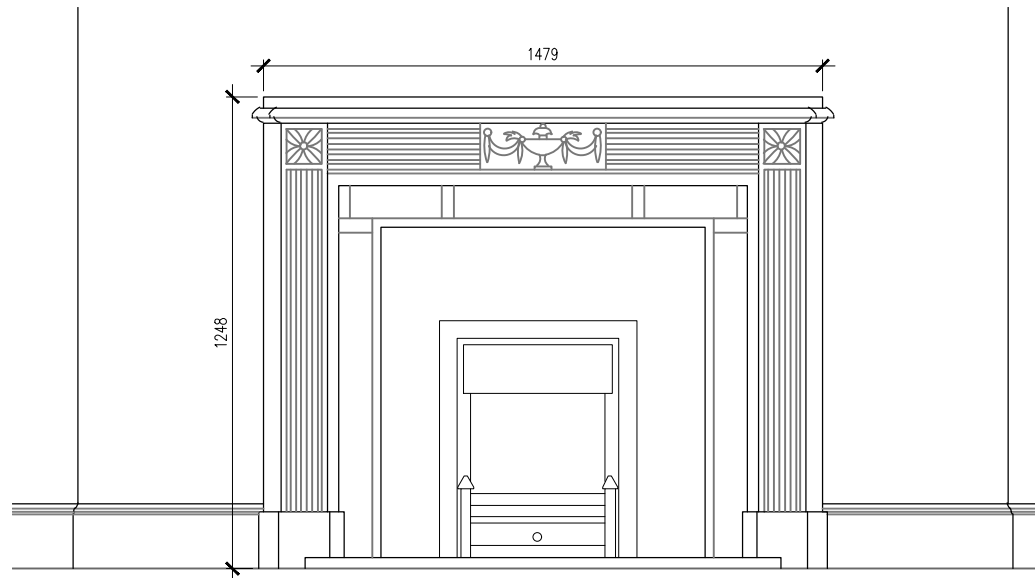

EXISTING GROUND FLOOR FIREPLACE - SCALE 1:20 @ A3
FRONT DAY RM / DINING RM FIREPLACE



PROPOSED GROUND FLOOR BASKET
LIVING/DINNING ROOM

Planning & LBC

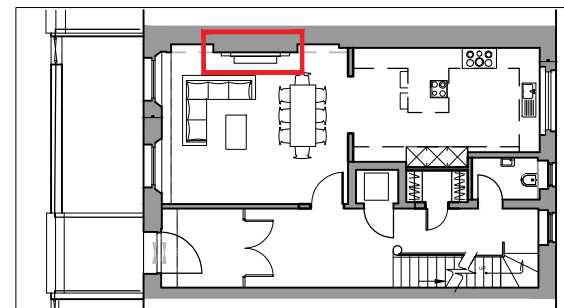

BB PARTNERSHIP
CHARTERED ARCHITECTS
Studios 33-34, 10 Hornsey St, London. N7 8EL
Tel 020 7336 8555 - e-mail - architect@bbpartnership.co.uk
© 2022 BB PARTNERSHIP LIMITED

Project
25 Chester Terrace
London, NW1 4ND
Drawing
Existing and Proposed
Ground Floor Fireplace details
ALL RIGHTS RESERVED

Rev	Notes	Date	By

Date	Scale	Drawn
Oct 22	1:10@A3	CS
drwg. no		Rev.
GHV-450		