

Copyright Hawkins\Brown Architects
 No implied licence exists. This drawing should not be used to calculate areas for the purposes of valuation. Do not scale this drawing. All dimensions to be checked on the site by the contractor and such dimensions to be their responsibility. All work must comply with relevant British Standards and Building Regulations requirements. Drawing errors and omissions to be reported to the architect. To be read in conjunction with Architect's specification and other consultant information.

Rev	Description	Date
P1	Issued for Approval	06/09/21
P2	Comments on Unit Types Coordination	04/03/22
P3	Unit Types Coordination	14/04/22
P4	Updated following Contractor Review	27/06/22
P5	Updated following Contractor Review	22/08/22
P6	Utility cupboard door width updated	19/10/22
P7	Updated to MF comments	13/12/22
P8	Updated to Contractor's comments	23/12/22
P9	Updated to Contractor's comment (RFI 471)	23/03/23

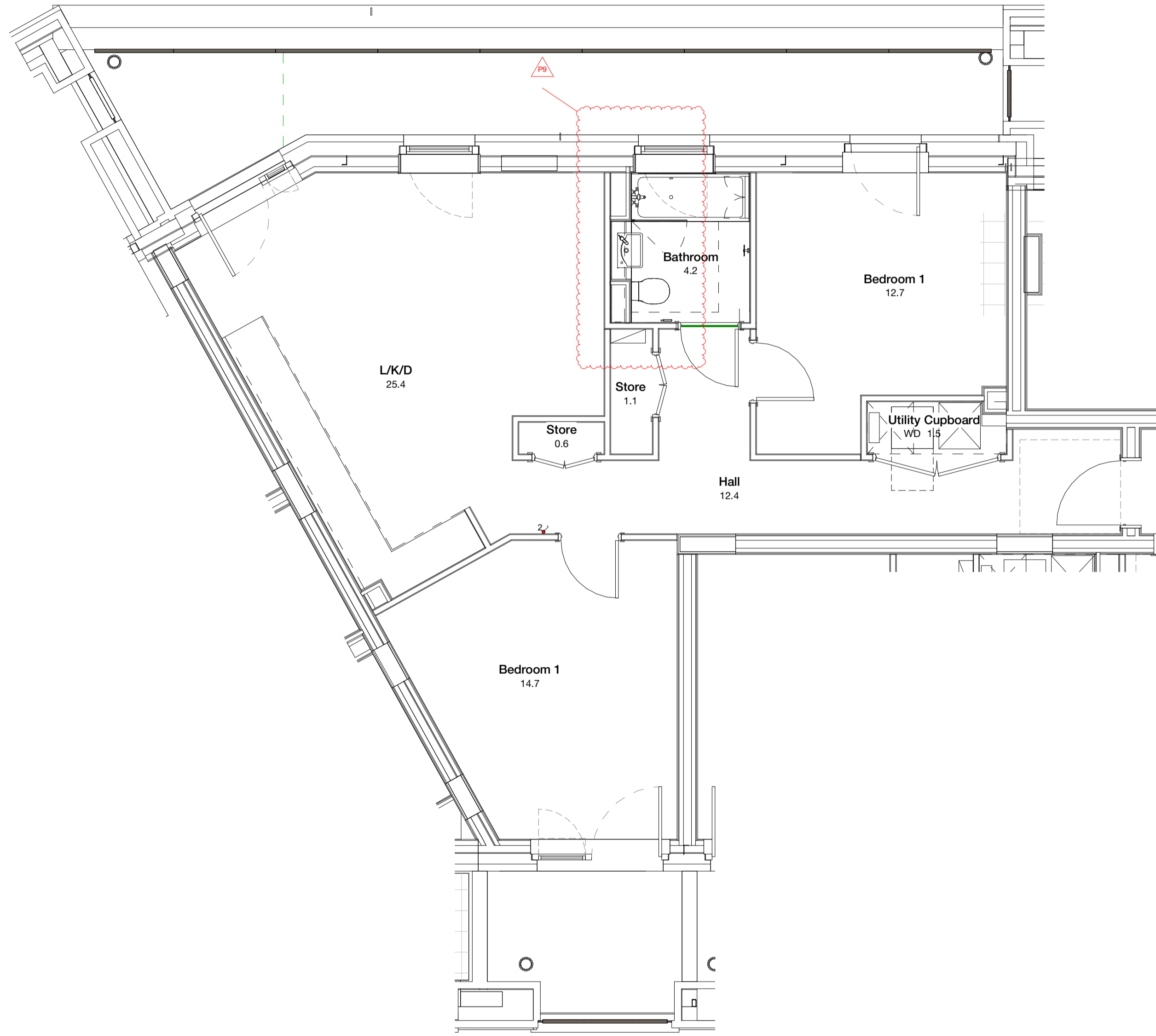

3 Apartment Finishes Plan
 1 : 50

Key

- Threshold strip between floor finishes
- Noising strip to stairs
- Vinyl Flooring Type 01 See T-Sheet XXX-XXX
- Vinyl Flooring Type 02 See T-Sheet XXX-XXX
- Floor finish in kitchen to extend below base board

Note

Paint finish to Living, Dining, Hallway, Bedroom:
 1 Nf Mist and 2 nr. Full coats of Dulux trade matt emulsion to drylined plasterboard walls (taped and filled, not skim).

Paint finish to Kitchen and Bathrooms:
 1 Nf Mist and 2 nr. Full coats of Dulux trade matt emulsion for wall areas, to drylined plasterboard walls (taped and filled, not skim).

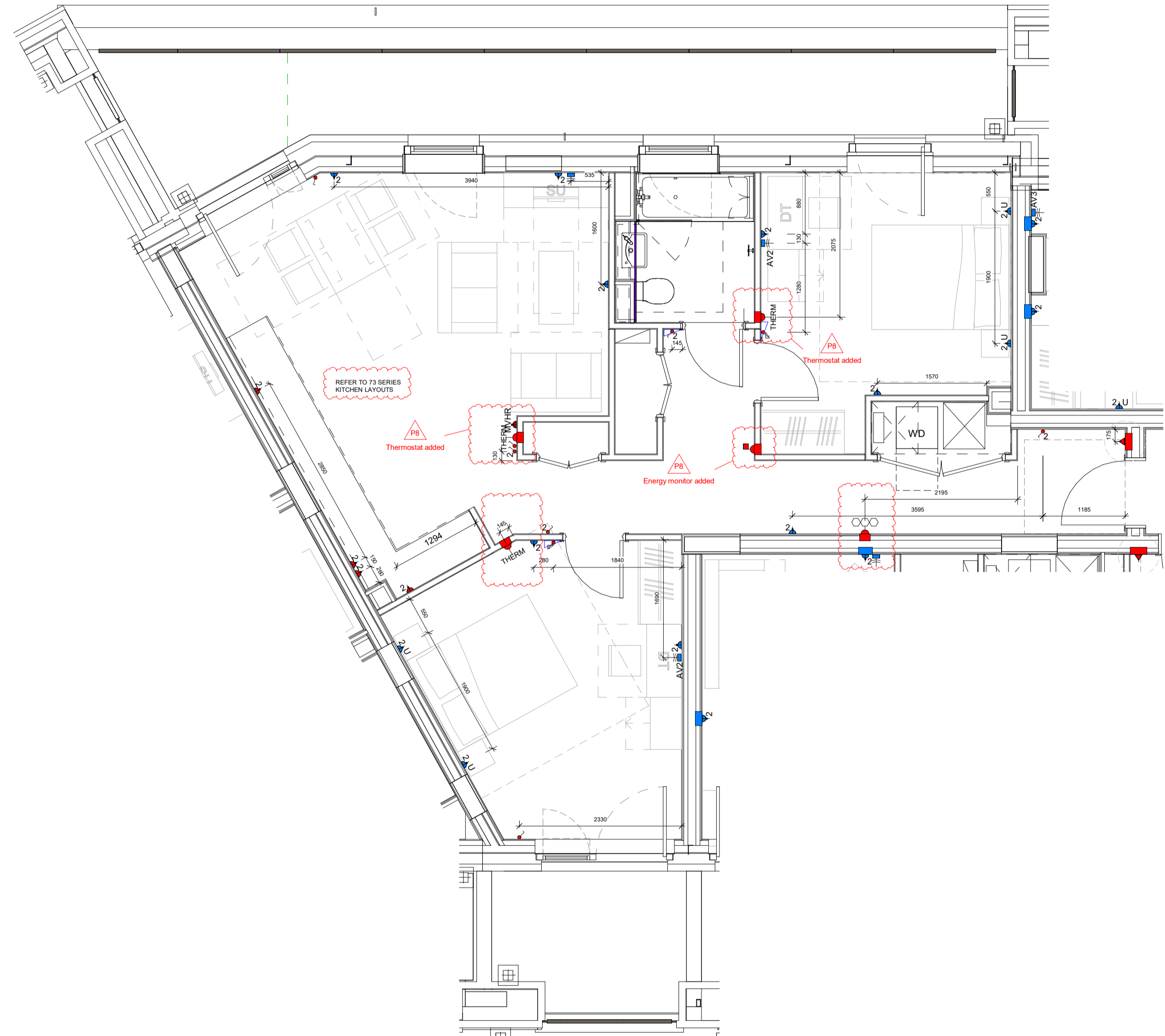

4 Coordination Plan
 1 : 50

Key

- Double Switch
- Single Switch
- Double Socket
- Single Socket
- CU (shown only in units where it sits outside utility cupboard)
- Dimmer Switch
- MVHR MVHR Boost Switch
- Video Entry
- Rocker Switch
- Media Plate - Living Room
- Media Plate - Master bedroom
- Media Plate - Secondary bedroom
- Stud free zone
- EP Entry phone
- Shaver socket
- THERM Thermostat
- Energy monitor
- Door bell
- Door bell chimes
- Passive infrared sensor

Services Setting Out

Kitchens

Lower level: Overhead cabinets (Refer to AVG-MXP-ZZ-DR-J-303000, AVG-MXP-ZZ-DR-J-303001, AVG-MXP-ZZ-DR-J-303002)

Upper level: Kitchen splashback (Refer to AVG-MXP-ZZ-DR-J-303000, AVG-MXP-ZZ-DR-J-303001, AVG-MXP-ZZ-DR-J-303002)

Media Plate - Living Room (Refer to AVG-MXP-ZZ-DR-J-303000, AVG-MXP-ZZ-DR-J-303001, AVG-MXP-ZZ-DR-J-303002)

Media Plate - Master bedroom (Refer to AVG-MXP-ZZ-DR-J-303000, AVG-MXP-ZZ-DR-J-303001, AVG-MXP-ZZ-DR-J-303002)

Media Plate - Secondary bedroom (Refer to AVG-MXP-ZZ-DR-J-303000, AVG-MXP-ZZ-DR-J-303001, AVG-MXP-ZZ-DR-J-303002)

Generally

Shaver socket (Refer to AVG-MXP-ZZ-DR-J-303000, AVG-MXP-ZZ-DR-J-303001, AVG-MXP-ZZ-DR-J-303002)

Thermostat (Refer to AVG-MXP-ZZ-DR-J-303000, AVG-MXP-ZZ-DR-J-303001, AVG-MXP-ZZ-DR-J-303002)

Energy monitor (Refer to AVG-MXP-ZZ-DR-J-303000, AVG-MXP-ZZ-DR-J-303001, AVG-MXP-ZZ-DR-J-303002)

Door bell (Refer to AVG-MXP-ZZ-DR-J-303000, AVG-MXP-ZZ-DR-J-303001, AVG-MXP-ZZ-DR-J-303002)

Door bell chimes (Refer to AVG-MXP-ZZ-DR-J-303000, AVG-MXP-ZZ-DR-J-303001, AVG-MXP-ZZ-DR-J-303002)

Passive infrared sensor (Refer to AVG-MXP-ZZ-DR-J-303000, AVG-MXP-ZZ-DR-J-303001, AVG-MXP-ZZ-DR-J-303002)

Sockets and switches required in utility cupboards. Refer to Drawings AVG-MXP-ZZ-DR-J-303000, AVG-MXP-ZZ-DR-J-303001, AVG-MXP-ZZ-DR-J-303002.

Unit Types - Block 1

Name	Unit Type	Tenure	Count
Duplex Type 1.01	3B5P M4(3)(2)(b) Duplex	SR	1
Duplex Type 1.02	2B4P M4(2) Duplex	INT	1
Duplex Type 1.03	2B4P M4(2) Duplex	INT	1
Type 1.01	1B2P M4(3)(2)(b) SR	SR	1
Type 1.02	1B2P M4(3)(2)(b) SR	SR	1
Type 1.03	1B2P M4(2) SR	SR	1
Type 1.04	1B2P M4(2) SR	SR	1
Type 1.05	2B4P M4(2) INT	INT	5
Type 1.06	1B2P M4(2) INT	INT	3
Type 1.07	2B4P M4(2) INT	INT	2
Type 1.08	1B2P M4(2) INT	INT	2
Type 1.09	1B2P M4(2) INT	INT	2
Type 1.10	2B3P M4(2) INT	INT	2
Type 1.10 A	2B3P M4(2) INT	INT	1
Type 1.10 B	2B3P M4(2) INT	INT	1
Type 1.11	1B2P M4(2) INT	INT	2
Type 1.12	1B2P M4(2) INT	INT	4
Type 1.13	1B1P M4(2) INT	INT	1
Type 1.14	2B4P M4(2) INT	INT	1
Type 1.15	1B2P M4(2) INT	INT	1
Type 1.16	1B2P M4(2) INT	INT	1
Type 1.16 B	1B2P M4(2) INT	INT	1
Type 1.17	1B2P M4(2) INT	INT	2
Type 1.18	1B2P M4(2) INT	INT	2
Unit Type 12	Terrace		1
Grand total: 41			

Gridline i11x is Gridline i11 on Structural engineers plans.

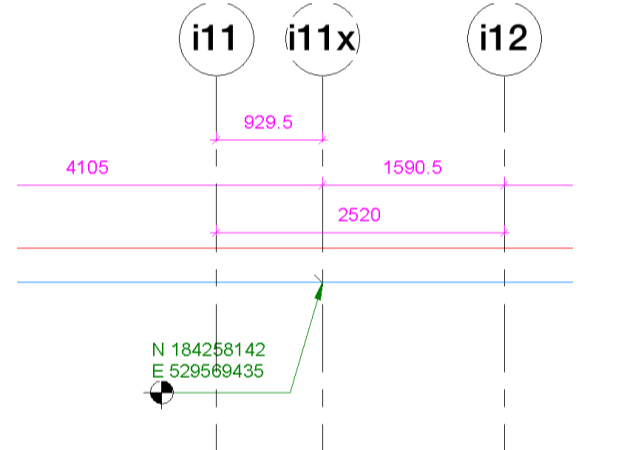

159 St John Street London EC1V 4QJ
 mail@hawkinsbrown.com hawkinsbrown.com



Project
 Agar Grove Phase 1c
 Block 1

Drawing
 Unit Type 14 2/2

Scale @ A1
 As indicated

Date
 Sept 2021

Drawn By
 CM

Checked By
 JW

Job Number
 1423-C

Status
 S1

Purpose of Issue
 Coordination

Drawing No.
 AGV-HBA-I-ZZ-DR-A-200419

Rev
 P9