

four bedroom family house

total floor area 145m² (1560 ft²)
 site area 314m² (3378 ft²)

Key

- 1 living room
- 2 kitchen
- 3 utility room
- 4 bedroom
- 5 bathroom
- 6 storage
- 7 bin store
- 8 study
- 9 work space

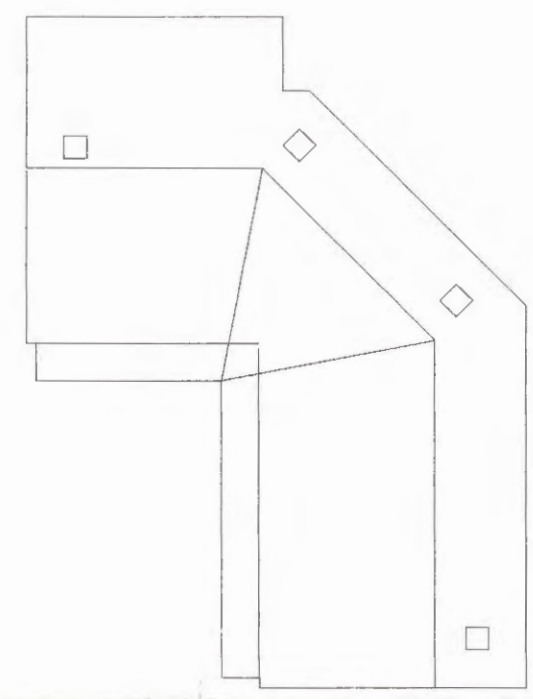

roof plan 1:200

Bickerton House
 Bickerton Road
 London N19 5JT
 telephone 0171 263 6633
 fax 0171 263 6644

P9600637

Sale Associates

Chartered Architects
 Premises Management Consultants

job
Torriano Mews

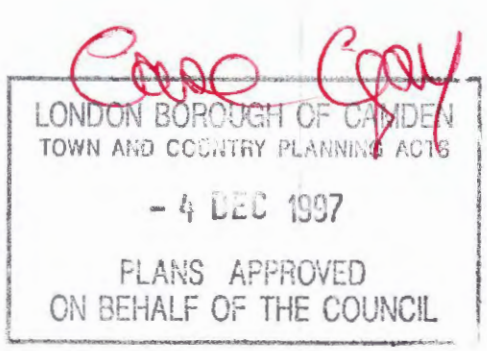

drawing name
Plans and Sections

scale	date	drawn
1:100	Jan 96	EW

drawing number	rev
9406 P01	

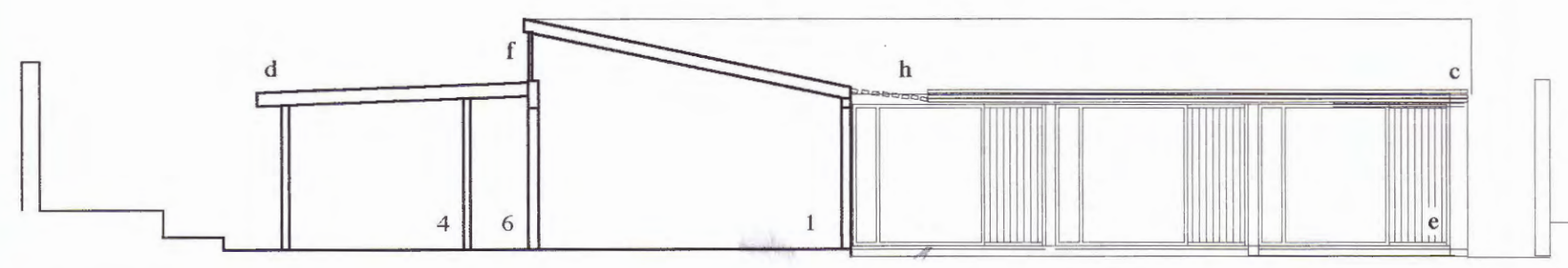

section AA

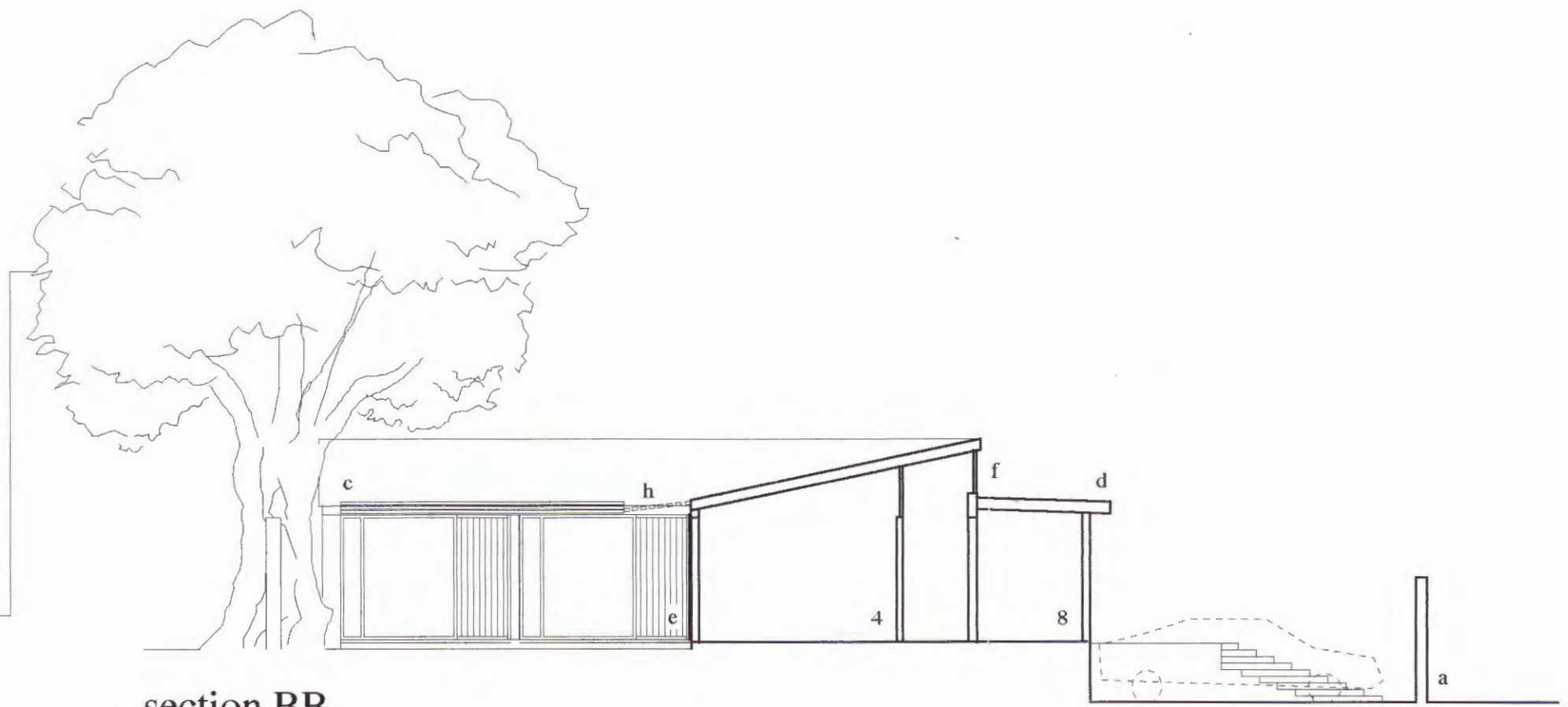

section BB

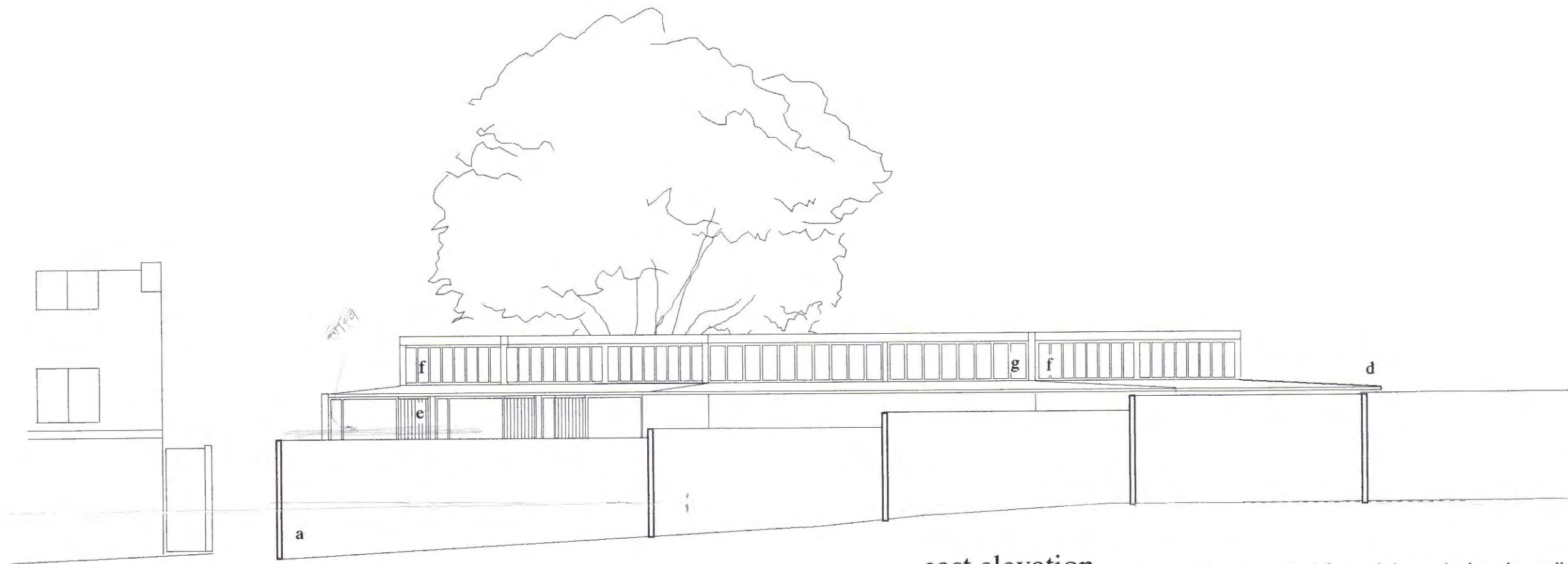

east elevation showing building stepped back from existing garden boundary walls

Key

- 1 living room
- 2 kitchen
- 3 utility room
- 4 bedroom
- 5 bathroom
- 6 storage
- 7 bin store
- 8 study
- 9 work space
- a existing brick walls
- b stock brick
- c sheet metal roof
- d shingle covered flat roof
- e timber doors or panels
- f clearstory lights
- g clearstory lights with translucent glass
- h timber louvres

Bickerton House
 Bickerton Road
 London N19 5JT
 telephone 0171 263 6633
 fax 0171 263 6644

P9600637

Sale
Associates

Chartered Architects
 Premises Management Consultants

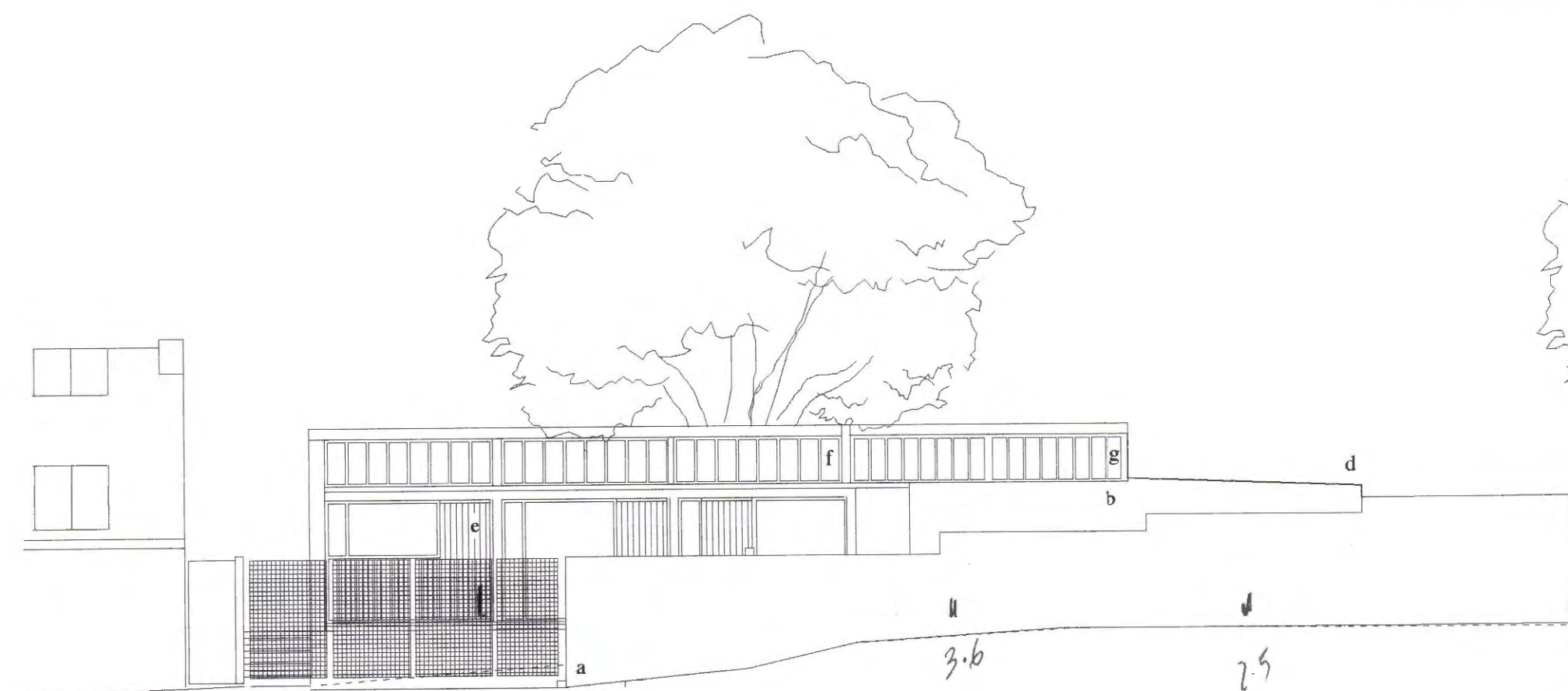

south east elevation showing entrance gates

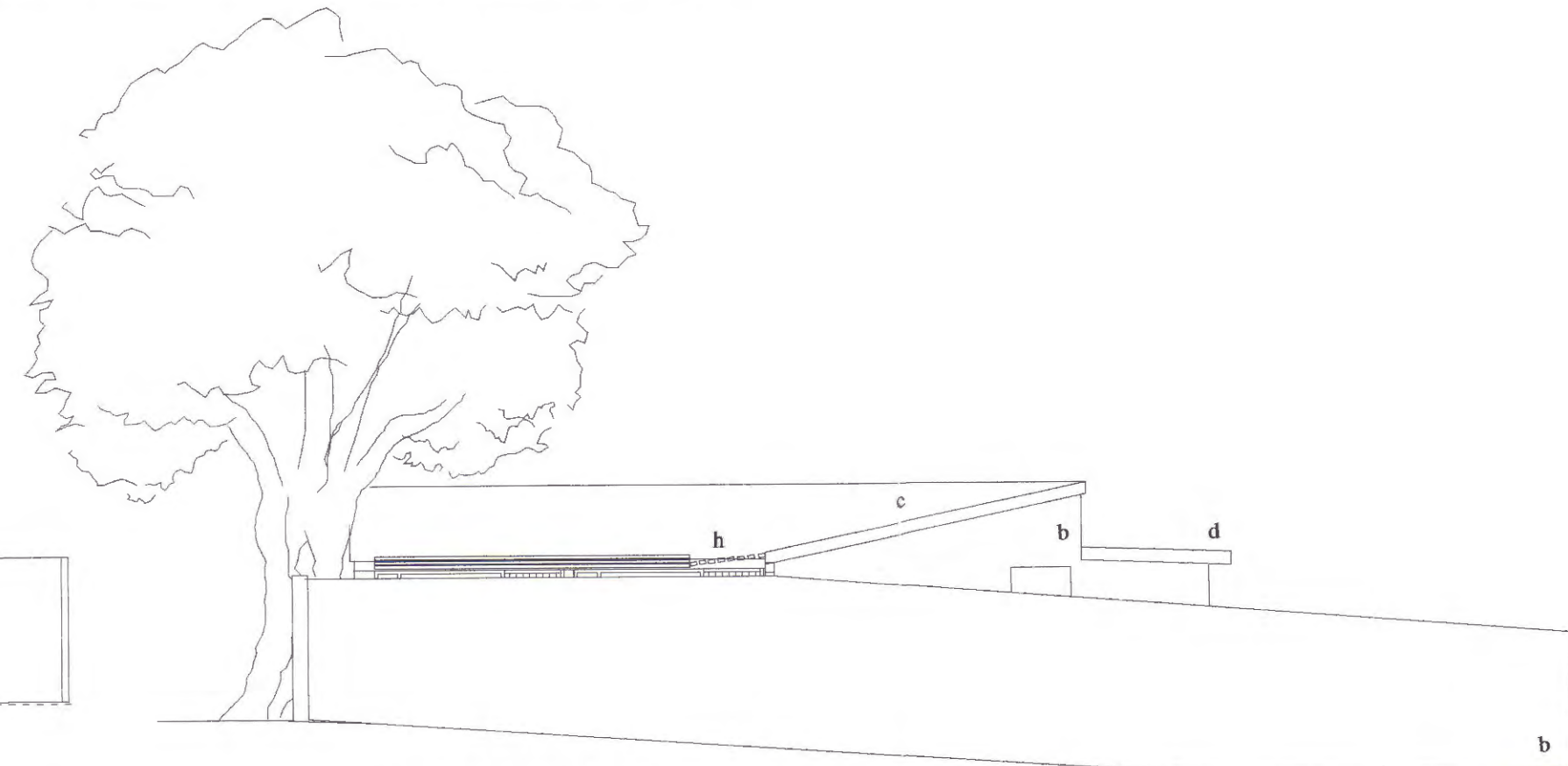

south west elevation from adjacent fire escape path

job
Torriano Mews

Case Copy
 LONDON BOROUGH OF CAMDEN
 TOWN AND COUNTRY PLANNING ACTS
 - 4 DEC 1997
 PLANS APPROVED
 ON BEHALF OF THE COUNCIL

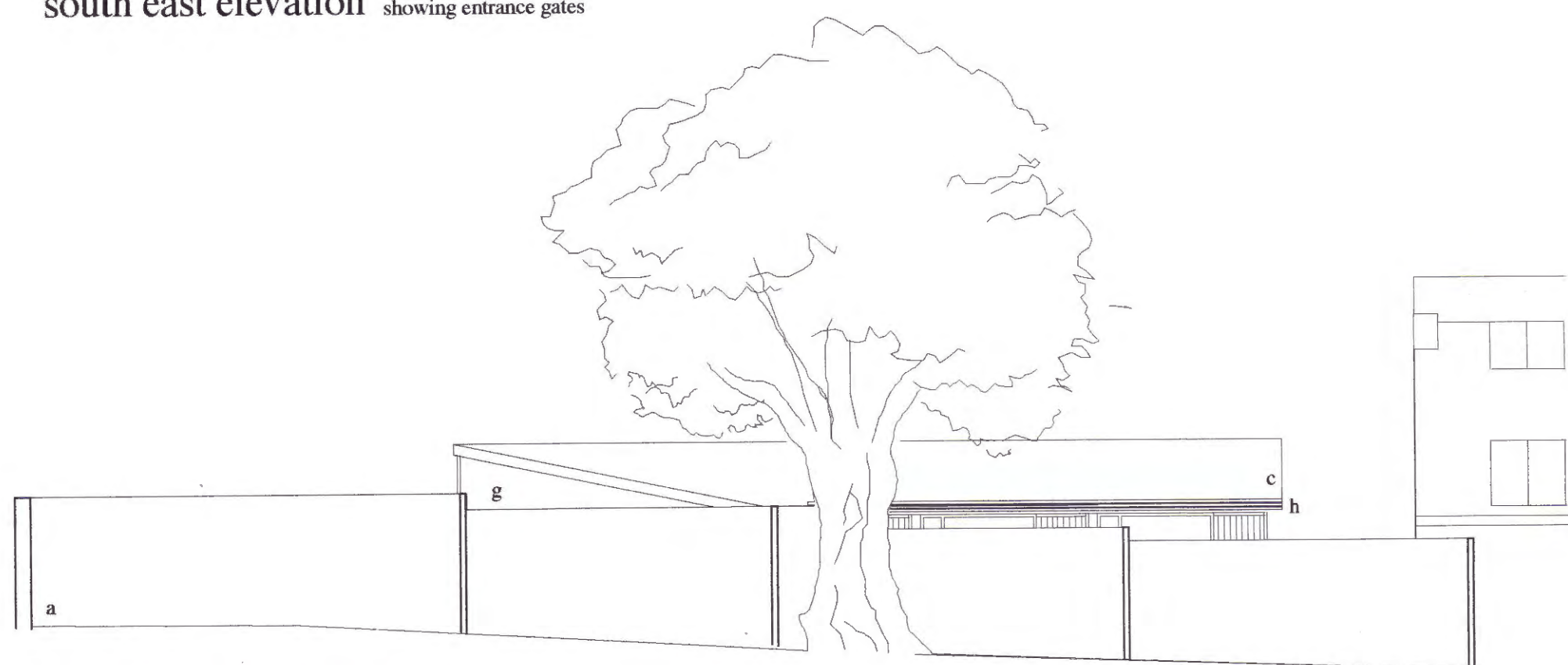

north west elevation showing view over existing boundary garden walls



north east elevation showing building stepping back from existing boundary wall

drawing name
Elevations

scale	date	drawn
1:100	Jan 96	EW

drawing number	rev
9406 P02	