





STRUCTURAL MEMBER SCHEDULE	
REF.	MEMBER SIZE
BEAMS	
B1	250x50 TIMBER JOIST @ 400mm c.c.
B2	254x254x73 UC
B3	305x305x97 UC
B1	250x50 TIMBER JOIST @ 400mm c.c.
COLUMNS	
C1	xx

NOTES:

- All timbers to be C16 unless noted otherwise.
- Non-loadbearing stud partitions to be constructed with 100mm x 50mm studs at 400mm centres.
- Provide 2 rows of noggings on all stud partitions.
- Ensure legs of hangers turned over back of wall plate before fixing.
- Use 30x5x1200 straps at 1500 c/c to all roof timbers and roof joists.
- Timber beams to be bolted together as required with M10 bolts @ min 600 c/c.
- All concrete to be grade C35N20 UNO.
- All steel to be grade S275 UNO.

LEGEND

-  EXISTING WALL
-  EXISTING STRUCTURAL WALL UNDER
-  EXISTING WALL TO BE DEMOLISHED
-  NEW STRUCTURAL WALL
-  NEW STUD PARTITIONS

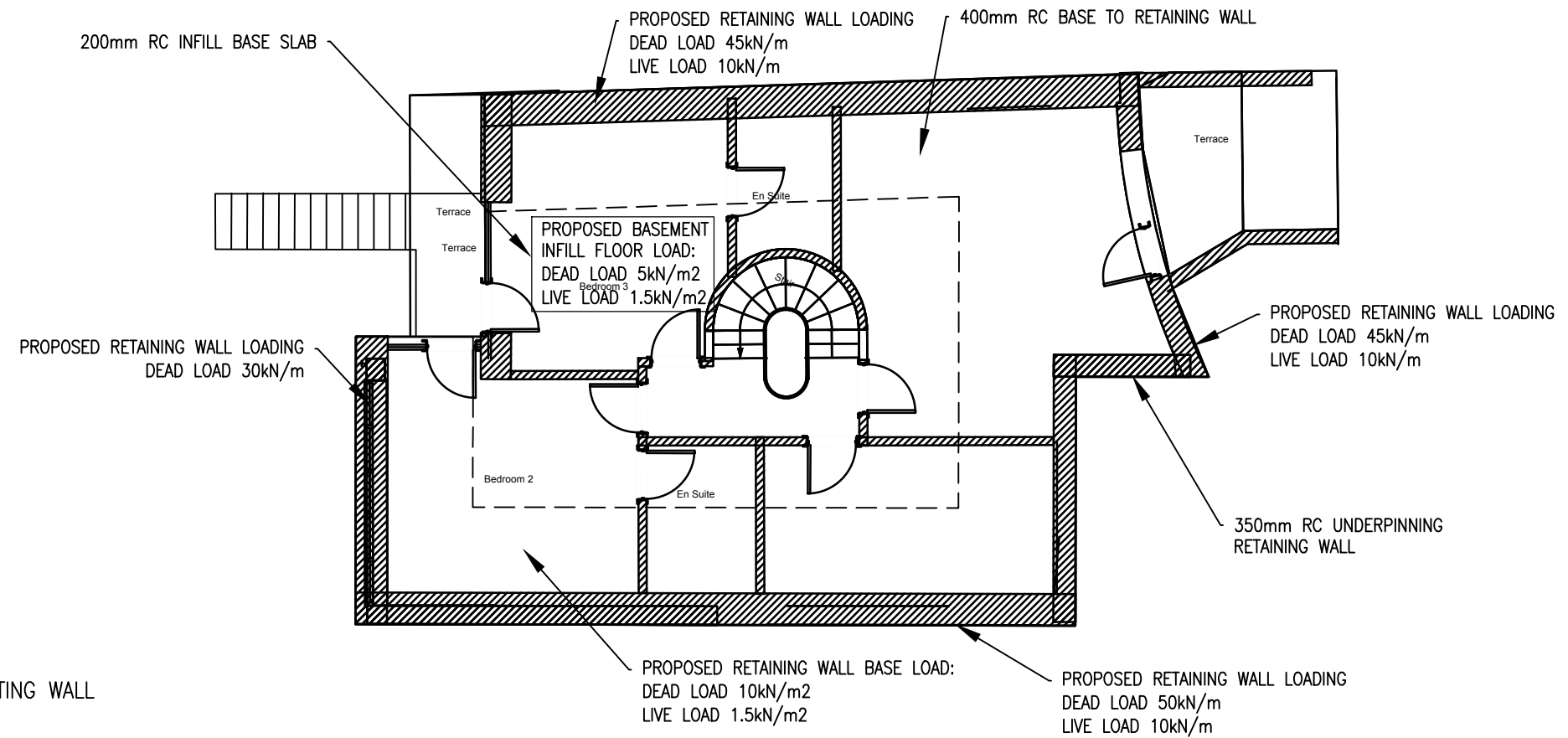

STRUCTURAL MEMBER SCHEDULE	
REF.	MEMBER SIZE
BEAMS	
ExB1	TBC
ExB2	TBC
ExB3	TBC
ExB4	TBC

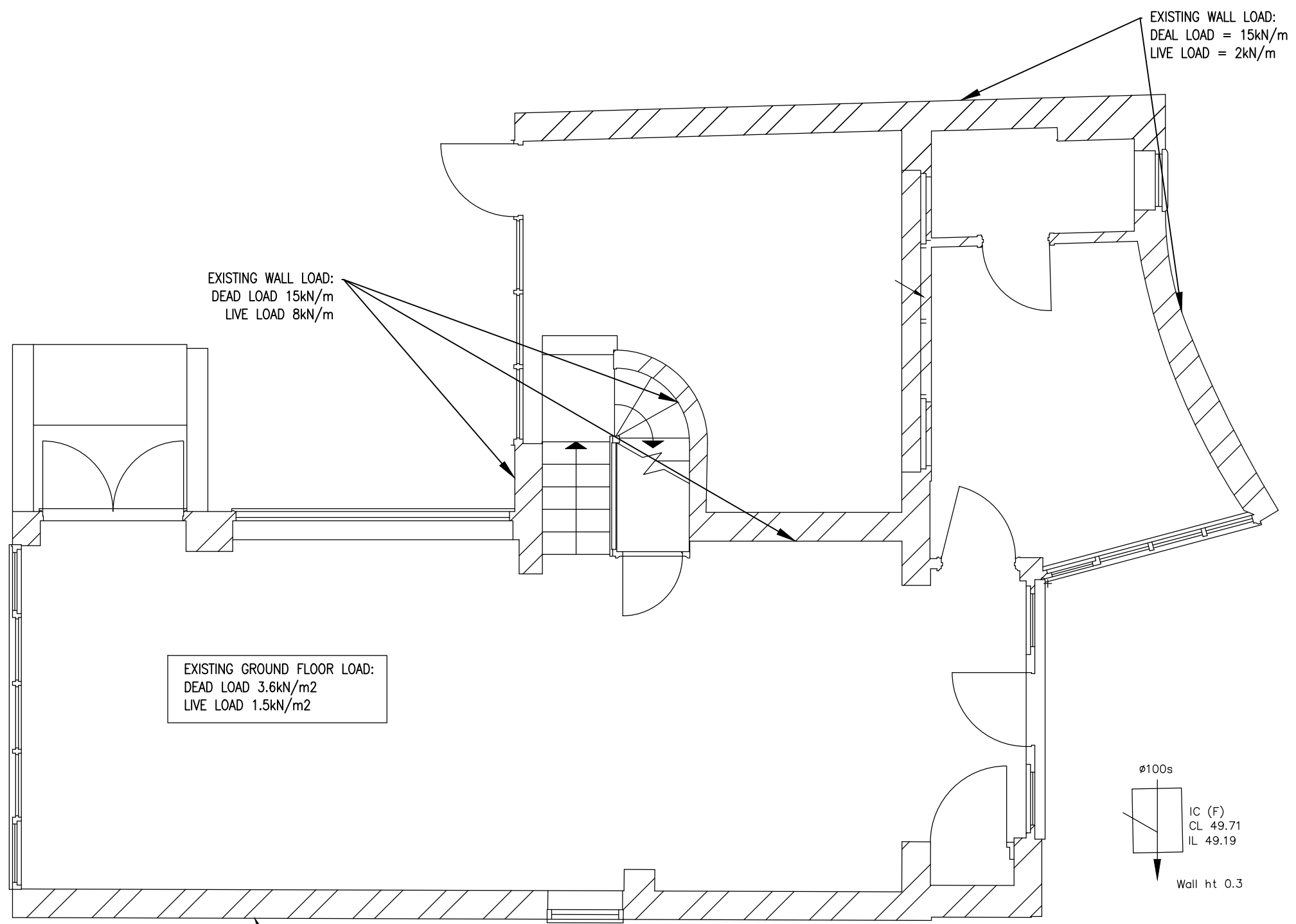

LEGEND

- EXISTING WALL
- EXISTING STRUCTURAL WALL UNDER
- TRIAL HOLES

Revision	Date	Made by	Amendments
A	xx/xx/2023	GW	xxxxx

Date	Drawn by	Checked	
20-01-2021	GW	CG	
Scales	Job No.	Drawing No.	Revision
1:50@A3	3317	50	A