

- Key
- Existing building fabric
  - Demolish as indicated. Make good edges to suit new layout.
  - Demolish parts of elevation as indicated
  - 1 Existing windows to be removed
  - 2 Existing blank spandrel panels to be removed
  - 3 Existing timber pods and associated windows to be removed
  - 4 Existing doors to be removed

- Notes
- This drawing is prepared solely for town planning submission purposes. It is not intended nor suitable for construction purposes.

Rev	Date	Description/ Drawn/ Sign
A02	30.03.23	Planning issue/ DU/ AZ
A01	24.02.23	Planning issue to Client / ERA / AZ

**sonnemann**toon

3<sup>rd</sup> Floor, Camelford House, 87-90 Albert Embankment, London, SE1 7TP, United Kingdom  
+44 (0)20 7580 8881 www.st-arch.co.uk

Drawing not intended to be scaled. If scaling from the drawing is required, be aware of reprographic discrepancies and tolerances, critical dimensions to be checked. Architect to be informed of all discrepancies in dimensions. Contractor to check all dimensions on site. © Drawing protected by copyright

Project Title  
GOSH Clinical Research Facility

Drawing Title  
DEMOLITION ELEVATIONS  
Planning- West 15, East 16, North 4&2

Scale Status Revision  
1: 100 @A1 APPROVAL A02  
1: 200 @A3

Drawing number  
2136-ST-XX-XX-DR-A-3156

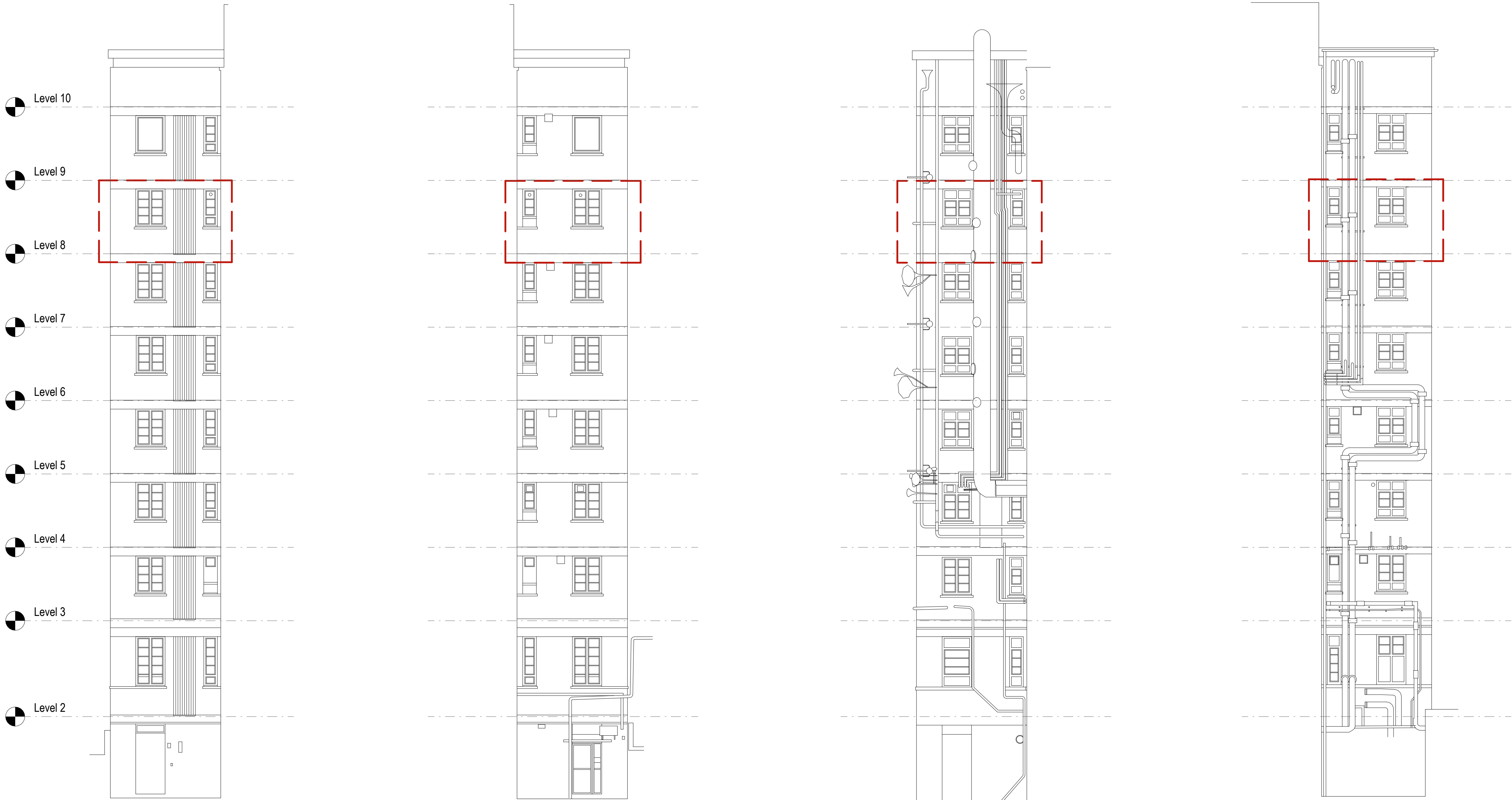

1  
3156  
West Elevation 15  
1 : 100

2  
3156  
East Elevation 16  
1 : 100

3  
3156  
North Elevation 4  
1 : 100

4  
3156  
North Elevation 2  
1 : 100

0 1 5 10m