

1  
3152  
East Elevation 3  
1 : 100

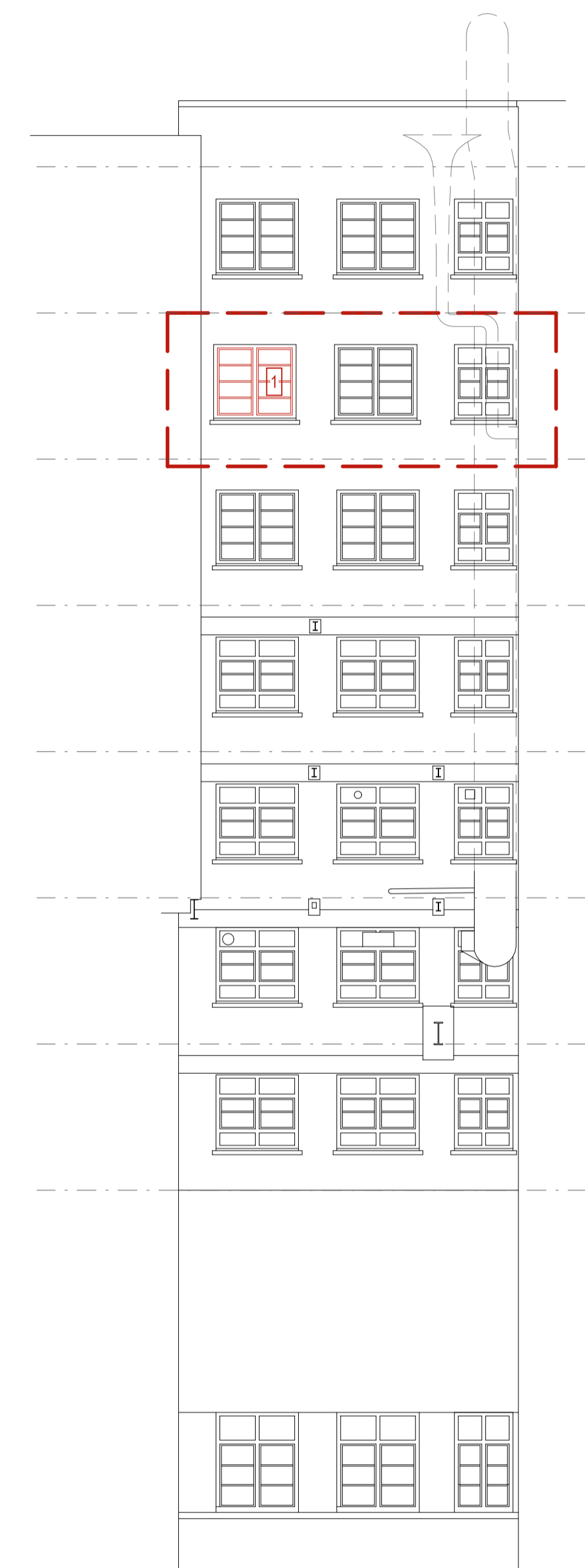

2  
3152  
East Elevation 14  
1 : 100

- Key**
- Existing building fabric
  - Demolish as indicated. Make good edges to suit new layout.
  - Demolish parts of elevation as indicated
  - Existing windows to be removed
  - Existing blank spandrel panels to be removed
  - Existing timber pods and associated windows to be removed
  - Existing doors to be removed

**Notes**

1. This drawing is prepared solely for town planning submission purposes. It is not intended nor suitable for construction purposes.

Rev	Date	Description/ Drawn/ Sign
A02	30.03.23	Planning issue/ DL/ AZ
A01	24.02.23	Planning issue to Client / ERA / AZ

**sonnemann**toon  
 3<sup>rd</sup> Floor, Camelford House, 87-90 Albert Embankment,  
 London, SE1 7TP, United Kingdom  
 +44 (0)20 7580 8881 www.st-arch.co.uk

Drawing not intended to be scaled. If scaling from the drawing is required, be aware of reprographic discrepancies and tolerances, critical dimensions to be checked. Architect to be informed of all discrepancies in dimensions. Contractor to check all dimensions on site. © Drawing protected by copyright

Project Title  
**GOSH Clinical Research Facility**

Drawing Title  
**DEMOLITION ELEVATIONS  
 Planning - East Elevation 3&14**

Scale Status Revision  
 1: 50 @A1 APPROVAL **A02**  
 1: 100 @A3

Drawing number  
**2136-ST-XX-XX-DR-A-3152**

