

- Notes**
1. Base drawings - Greenhatch Group: Rowan House, Dullfield Road, Little Eaton, Derby, DE21 5DR. Drawing Existing Part Elevations. Revision 0.
 2. Original Survey carried out with an accuracy commensurate with a 1:100 scale drawing.
 3. This drawing is prepared solely for town planning submission purposes. It is not intended nor suitable for construction purposes.

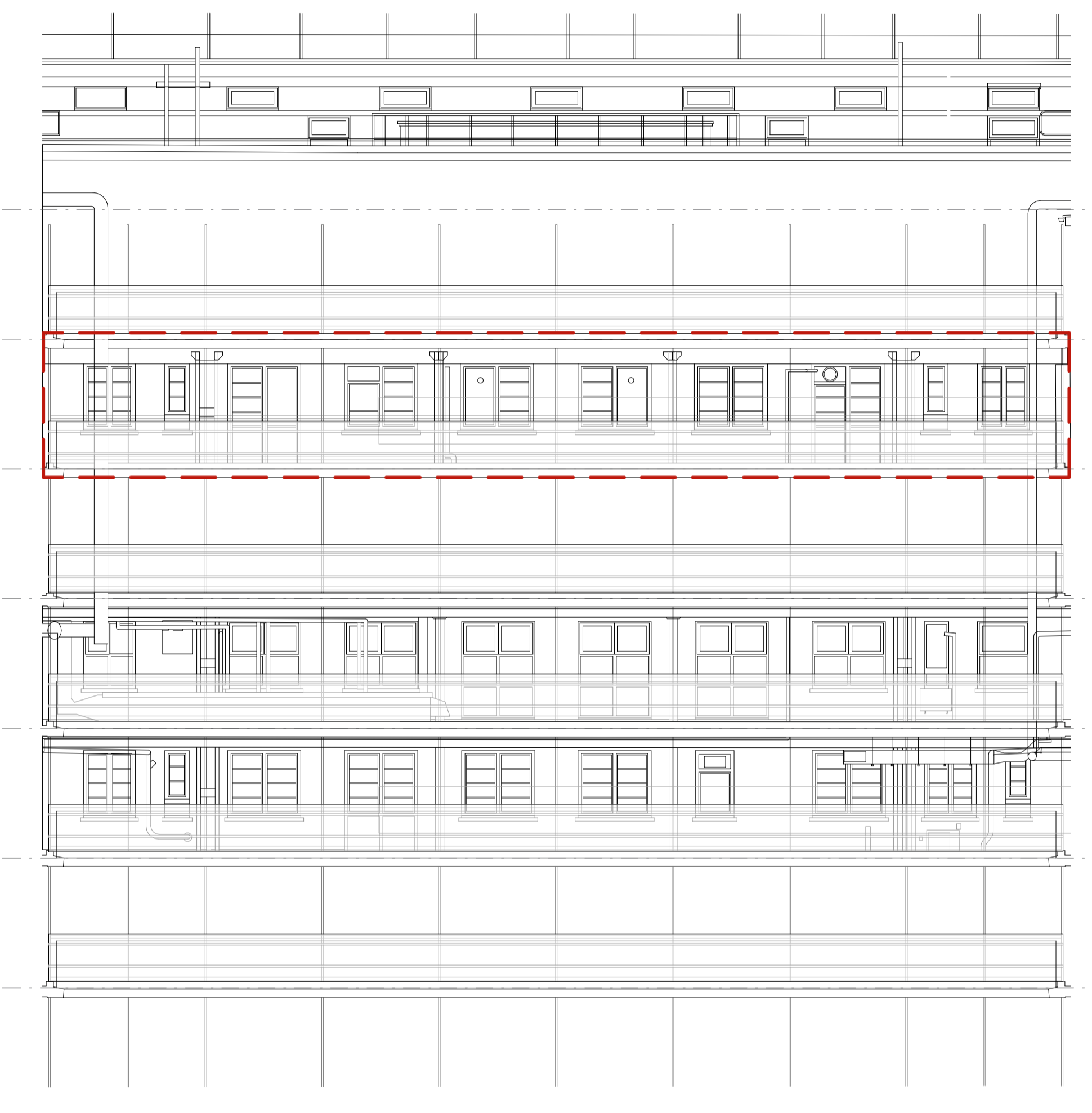

2 South Elevation 8
3054 1 : 100



3 South Elevation 10
3054 1 : 100



4 South Elevation 12
3054 1 : 100

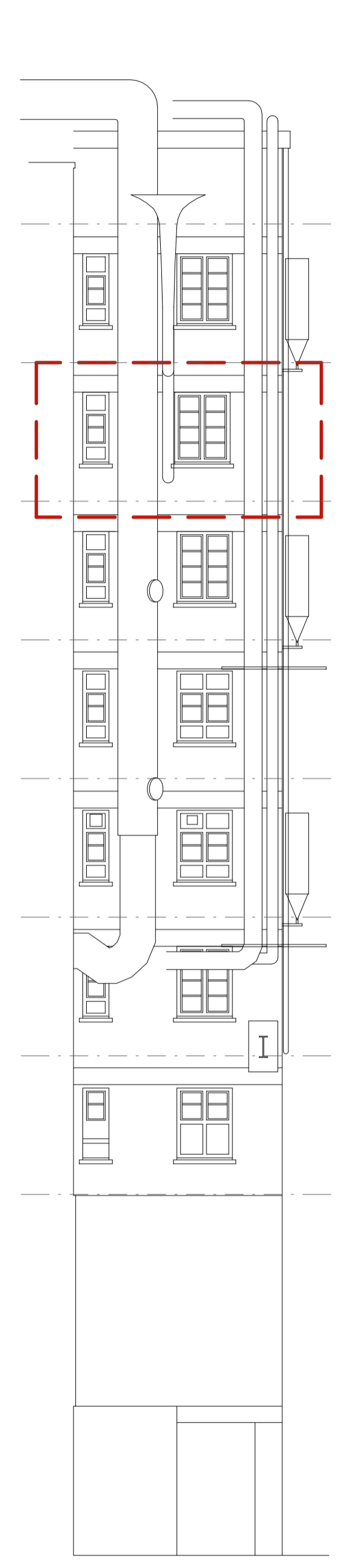

5 South Elevation 13
3054 1 : 100

Rev	Date	Description/ Drawn/ Sign
A02	30.03.23	Planning issue/ DL/ AZ
A01	24.02.23	Planning issue to Client / ERA / AZ

sonnemanntoon
 3rd Floor, Camelford House, 87-90 Albert Embankment,
 London, SE1 7TP, United Kingdom
 +44 (0)20 7580 8881 www.st-arch.co.uk

Drawing not intended to be scaled. If scaling from the drawing is required, be aware of reprographic discrepancies and tolerances, critical dimensions to be checked. Architect to be informed of all discrepancies in dimensions. Contractor to check all dimensions on site. © Drawing protected by copyright

Project Title
GOSH Clinical Research Facility

Drawing Title
**EXISTING ELEVATIONS
 Planning - South 8, 10, 12 & 13**

Scale Status Revision
 1: 50 @A1 APPROVAL A02
 1: 100 @A3

Drawing number
 2136-ST-XX-XX-DR-A-3054

