

Parking

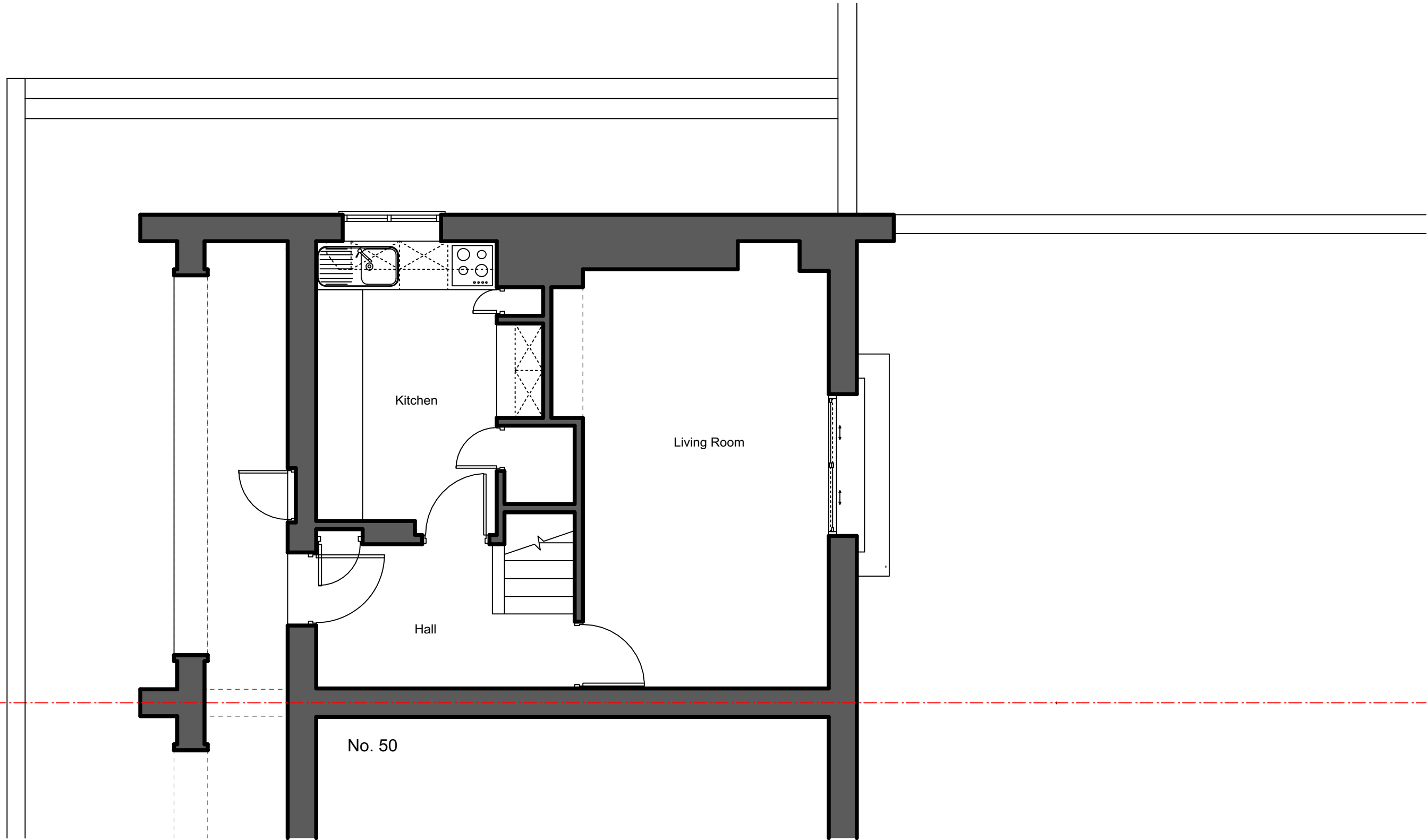

Ground Floor (Existing): Scale 1/50

**NOTES**

This drawing was prepared for the purposes indicated below and is to be read as preliminary unless otherwise stated.  
**Copyright:** This drawing is copyright of Space 120 Architects and is issued on the terms that it will not be reproduced or copied in whole or any part nor will any information be furnished from it without their consent. Space 120 Architects accepts no liability for the unauthorised use of drawings and should be notified of drawings developed from this source.  
**Scaling:** This drawing is representative of the building or site and the intended works. Contractors should refer to the figured dimensions and should not scale off any part of printed or electronically issued

versions of this drawing. Contractors should carry out site surveys to confirm dimensions and details of existing structure required for the setting out of their works prior to making shop drawings or otherwise setting-out the works.  
**Electronic issue:** Space 120 Architects accepts no responsibility for omissions from or discrepancies in appearance of the drawings arising from transfer in electronic format. Contractors must refer to the printed issue of this drawing for verification of the Architects intentions and ensure that all information contained for use is current and should not rely on printed scales if the drawing has been issued in PDF format..

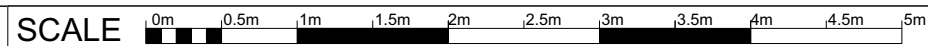

PLANNING OFFICERS MAY SCALE FROM THIS DRAWING BUT SHOULD NOTE THAT PDF FILES DO NOT ALWAYS PRINT ACCURATELY

**REVISIONS**

NO.	DESCRIPTION	DATE

Job name	49 Dobson Close, NW6 4RU			SPACE 120 architects
Drawing title	Existing Ground Floor			
Drawing Number	2048	101	Rev	120 Winchester Road Highams Park London E4 9JP
Date of issue	29.03.23			
Scale	1:50@A3			Tel: 07843 759 427
Purpose of issue	Full Planning Application			space120architects@gmail.com www.space120architects.com