

Drawing Number
HS2_165033-2405-EUSD-02-DDR-A-143601

P02.1

Asset Status

Existing Assets - To Be Retained

Proposed Assets

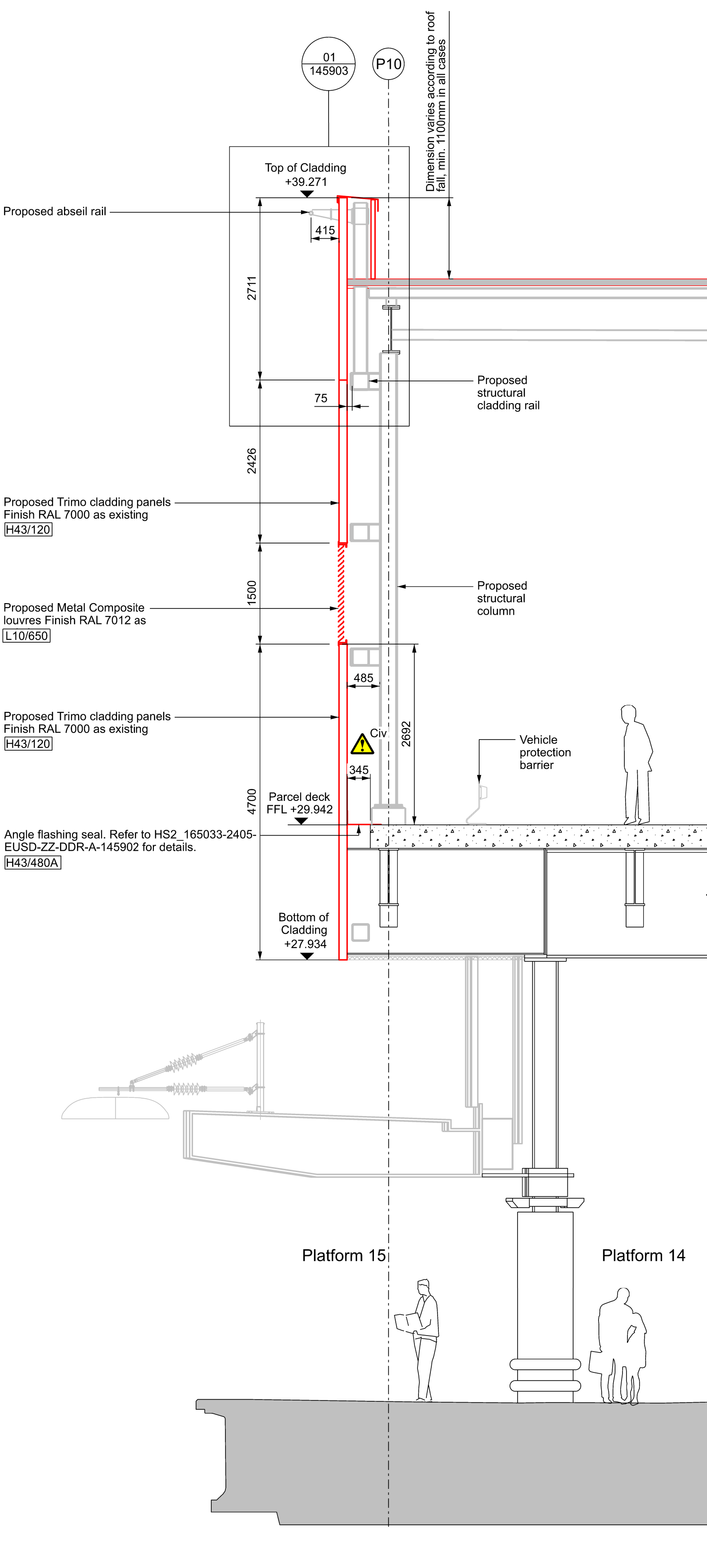

C-C Parcel Deck - Gridline 50 Facade - Section C-C (Gridline M)
1:50

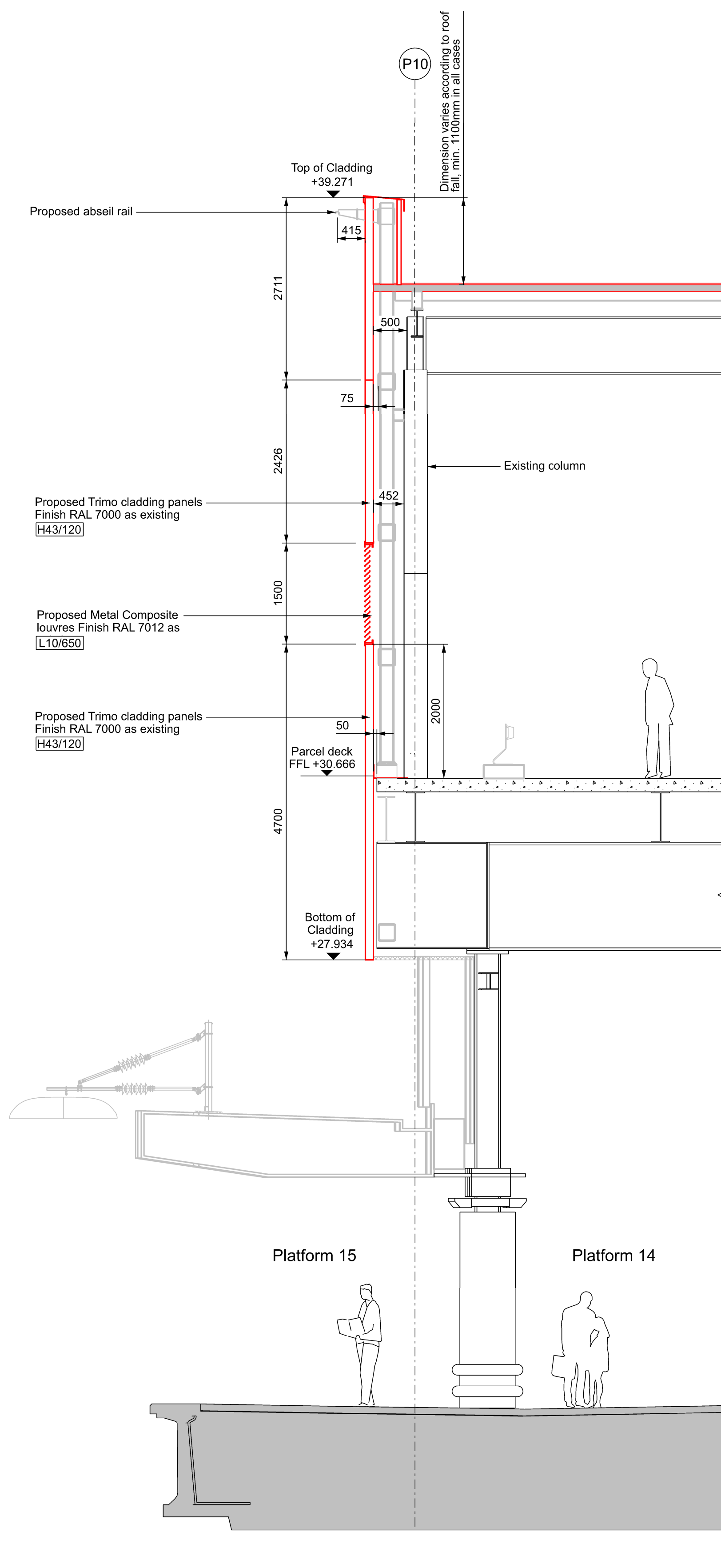

D-D Parcel Deck - Gridline 50 Facade - Section D-D (Gridline P)
1:50

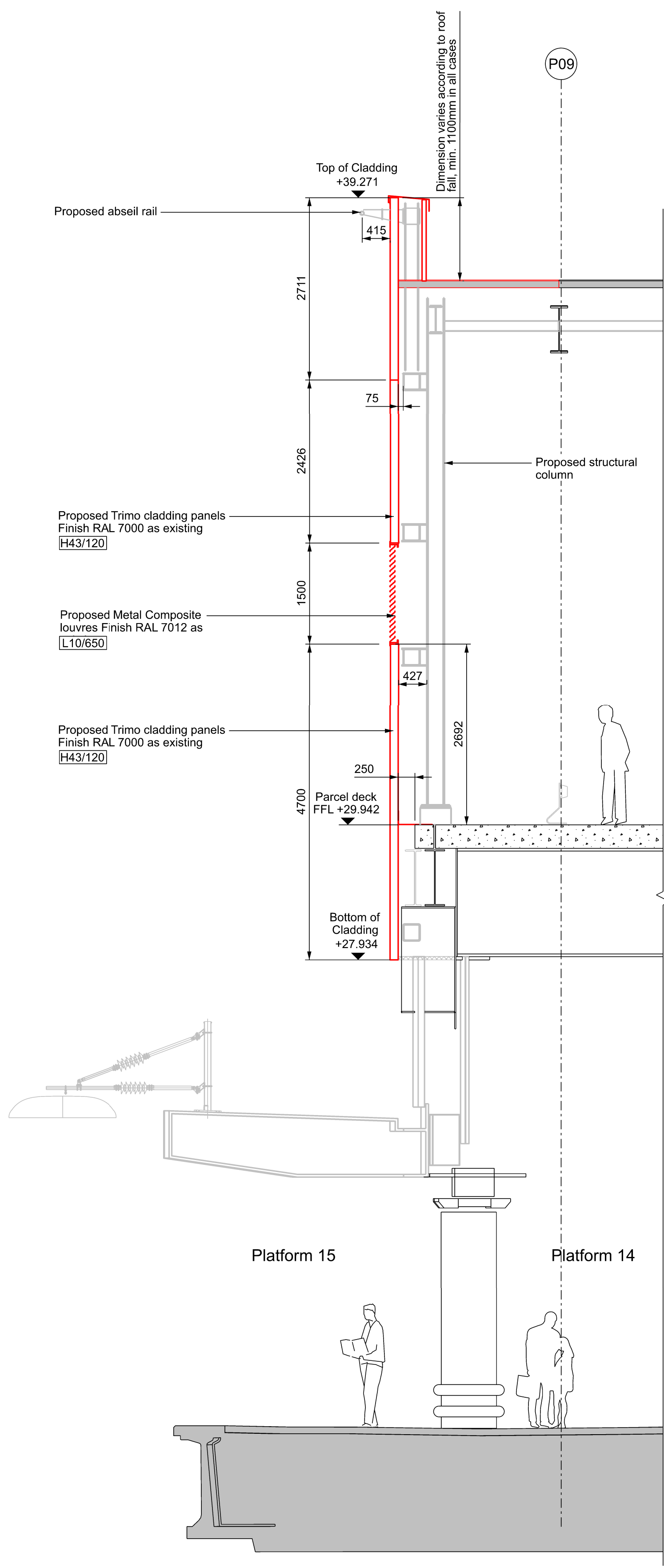

E-E Parcel Deck - Gridline 50 Facade - Section E-E (Gridline W)
1:50

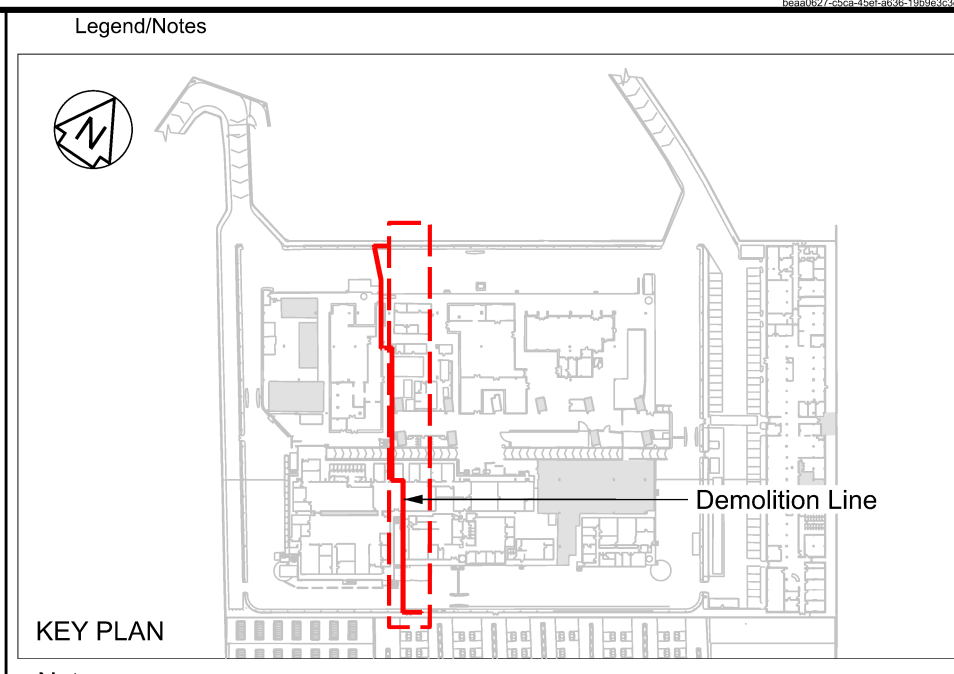
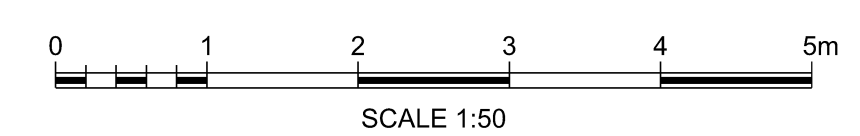

- Notes:
- This drawing is to be printed in colour.
 - Do not scale from this drawing, refer only to dimensions given.
 - All dimensions are in millimetres unless specified otherwise.
 - This design package is based on survey information provided by the Principal Contractor in model reference:
HS2_158159-2405-EUSD-ZZ-DM3-G-190001
HS2_158159-2405-EUSB-ZZ-DM3-G-190001
HS2_158159-2405-EUSB-ZZ-DM3-G-190002
HS2_158159-2405-EUSD-ZZ-DM3-G-190003
Atkins takes no responsibility for the accuracy of this survey information.
 - All dimensions should be verified on site prior to fabrication or construction works commencing.
 - This drawing should be read in conjunction with Architectural Specification reference: 165033-SKA-SPE-EAR-000003
 - This drawing has been prepared as part of the GL50 PD Outline Facade Package. Refer to other workstreams where noted on the drawing.

Safety, Health and Environmental Information

Notes below are additional to hazards/risks normally associated with this type of work:

Construction

- Ci. Risk of electrocution when working in close proximity to the existing OLE
- Cii. Risk of structural collapse when working in close proximity to partially supported roof
- Ciii. Risk of blocking Means of Escape from platform 14 and 15 during construction phase
- Civ. Potential risk of falling from height

Operations

- Oi. Change in gradient, ramped slope

Maintenance

- Mi. Roof access stair
- Mii. Be aware of ledge, any ropes to be clear of signage for snagging and not to be used as a foothold
- Miii. Special care must be given to abseilers when they cross from internal to external facade
- Miv. Maintenance of gullies must be undertaken by a qualified operative

These notes are based on the use of experienced and competent contractors carrying out the work using an approved safe method of working.

P01	05/08/22	Issued for ES4 Outline Design for Approval	AP	RH	RH
A01	30/09/22	Issued for ES4 Outline Design for Approval	AP	RH	RH
P02.1	30/09/22	Issued For ESS	CR		
Rev	Date	Description of Revisions	Drawn	Chkd	Appr
Status	Schedule 17 Approval				Suitability S0



Authorised	Signed	Date
Contractor(s) Skanska Construction UK Ltd		
Asset Location Location		
Sub-Asset		
Type CAD Drawing	Sub-Type Section	
Role Architect	Sub-Role Design	
Location Zone Euston Station Parcel Deck		
Phasing Proposed	Project Stage PAGE 2 ES5	Withdrawn
Project		
Contract No. 165033		
Contract Title		

Drawing Title Euston Enabling Works Parcel Deck Gridline 50 Facade Section C-C, D-D & E-E			
Designed	T.Wilcox	Signed	Date 05/08/22
Drawn	C.Rainford1	Signed	Date 30/09/22
Checked		Signed	Date
Approved		Signed	Date
Scale(s) 1:50	ELR & Mileage EUSD	To	From
Alternative Reference	Sheet 1 of 1		Revision P02.1
Drawing Number HS2_165033-2405-EUSD-02-DDR-A-143601			