

Copyright: All rights reserved. This drawing must not be reproduced without permission.  
 Only the original drawing should be relied upon. Contractors, sub-contractors and suppliers must verify all dimensions on site before commencing any work or making any shop drawings.  
 All shop drawings to be submitted to the architect / interior designer for comment prior to fabrication.  
 This drawing is to be read in conjunction with the architect's / interior designer's specification, bills of quantities / schedules, structural, mechanical & electrical drawings and all discrepancies are to be reported to the architect / interior designer.  
 Do not scale from this drawing. Dimensions are in millimetres unless otherwise stated.  
 All fire related elements and items as set out within the Fire Engineers Fire Strategy Report. Fire rating of elements / components require the certification from certified test bodies to be provided to both the Fire Engineer & Building Control for review and sign off, prior to procurement and installation.  
 Studio Moren Ltd will coordinate with all other consultants in relation to statutory items / elements under that consultants control. These items may be shown on Studio Moren Ltd drawings for coordination purposes, however they remain under that consultants design and control.

**NOTES**

----- Application site/ownership

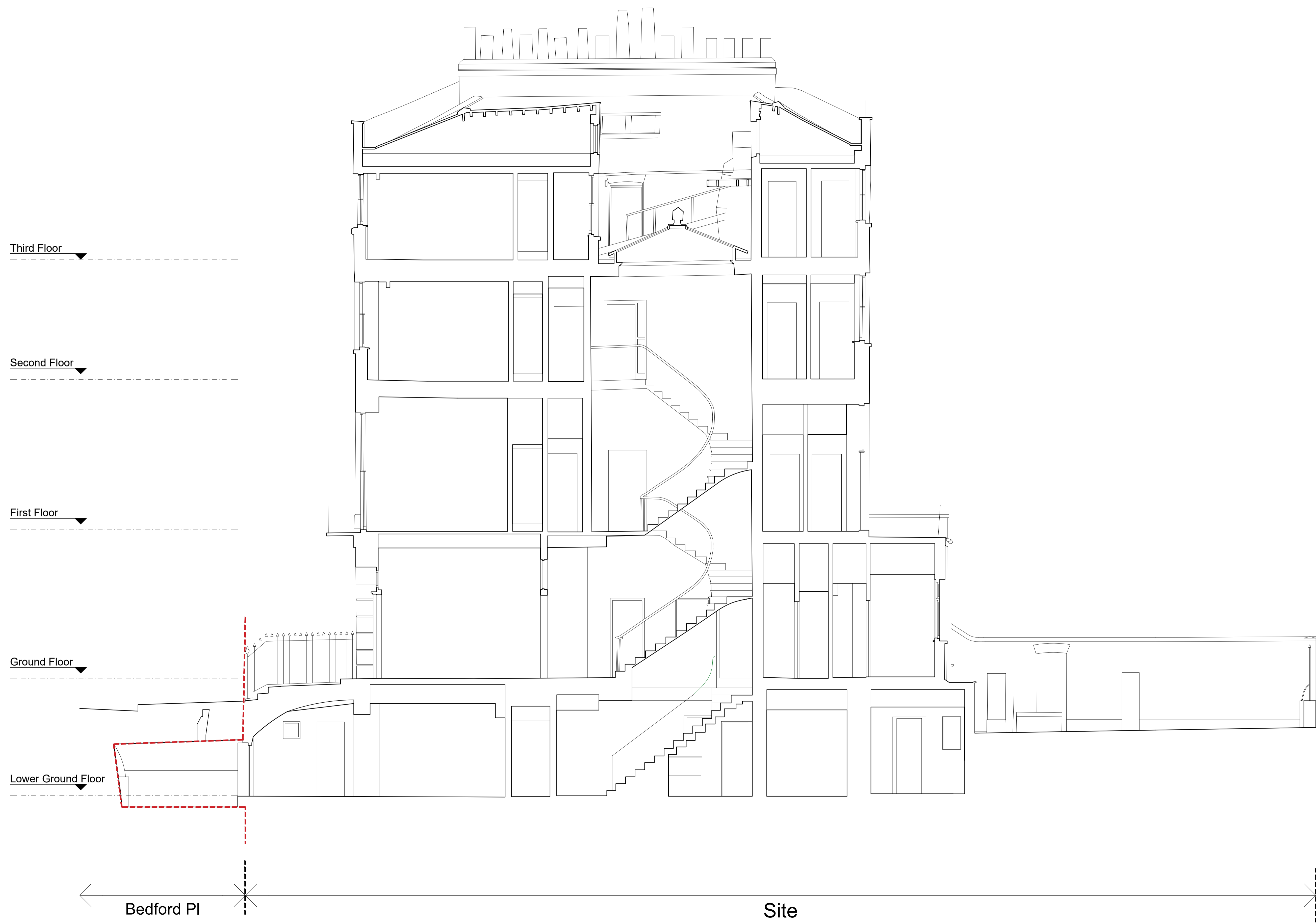
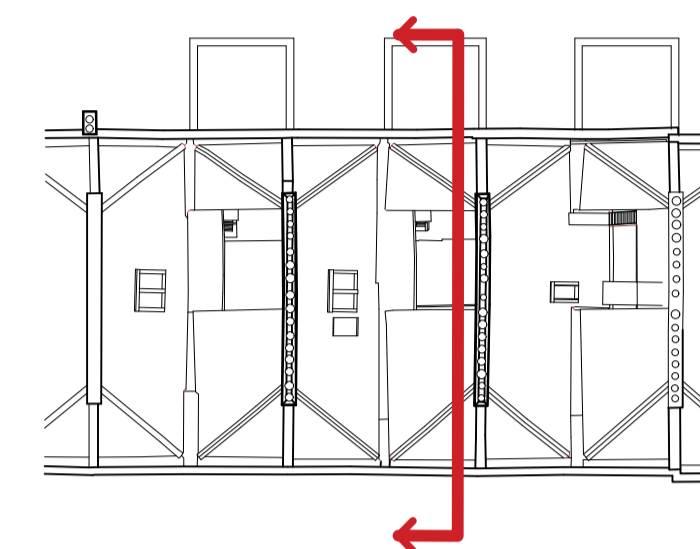

Third Floor  
 Second Floor  
 First Floor  
 Ground Floor  
 Lower Ground Floor

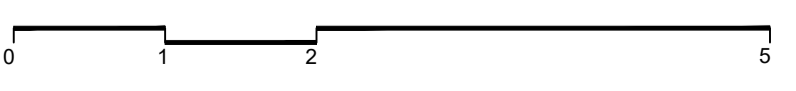

P0 ISSUE FOR PLANNING	10.03.23	DT	MW
rev amendments	date	by	chk

**studio moren**  
 studio moren Ltd  
 architecture urban design  
 interior design creative media  
 www.studiomorencol.co.uk  
 studio@studiomorencol.co.uk  
 architecture

57d  
 jamestown road  
 london nw1 7db  
 UK

t: 020 7267 4440

project  
 4-6 Bedford Place  
 London, WC1B 5JD

client  
 Nebra Property

drawing title  
 Existing  
 Section B-B

drawing status  
**PLANNING**

scale	date	drawn by
1:50 @ A1	10.03.23	DT
1:100 @ A3		
job no.	drawing no.	revision
1890	A-025-121	<b>P0</b>