

NOTE: Drawing amended following comments received from Cameron Banks-Murray, Planning Case Officer

Do not scale this drawing. Contractor to confirm all dimensions on site. Notify architect immediately of any discrepancies.

Revisions:
00 CH 26.05.22 Issued for Planning
01 DH ##.10.22 Issued for Planning

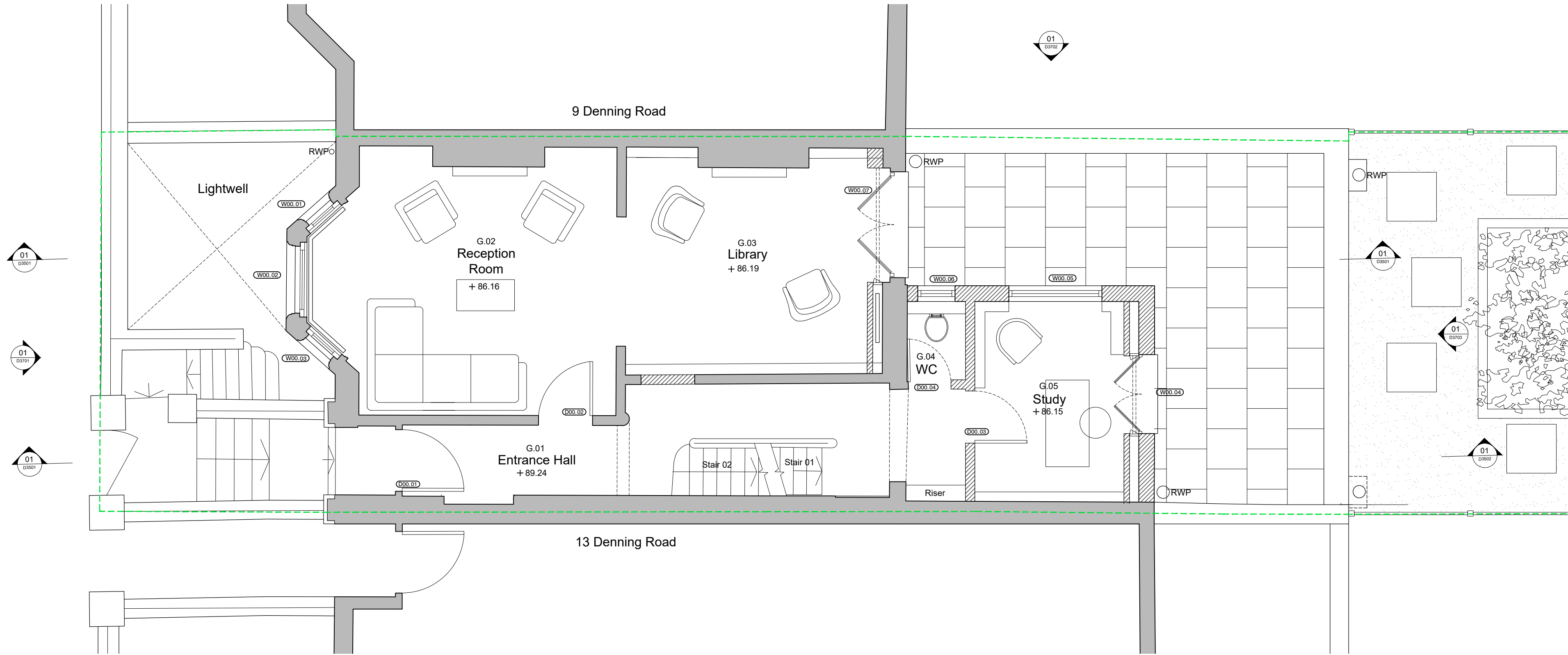

KEY:

- Existing building fabric
- Proposed building fabric
- Boundary line

Key Plan

FORMATION
ARCHITECTS

Winchester House 1-3 Brixton Road London SW9 6DE
T 020 7251 0781 W formationarchitects.co.uk

Project

11 Denning Road
Hampstead
Camden Town, London
NW3 1ST

Client

Maja

Drawing Title

Proposed Plans
Ground Floor



0 0.5 1 1.5
m

Drawn by

SK

Checked by

CH

Scale

1:50@A2

Status

For Planning

Job number

6922

Drawing number

D3100

Revision

01

01
D3100
Proposed Plan - Ground Floor
SCALE: 1:50