

Plan
1:50 @ A1

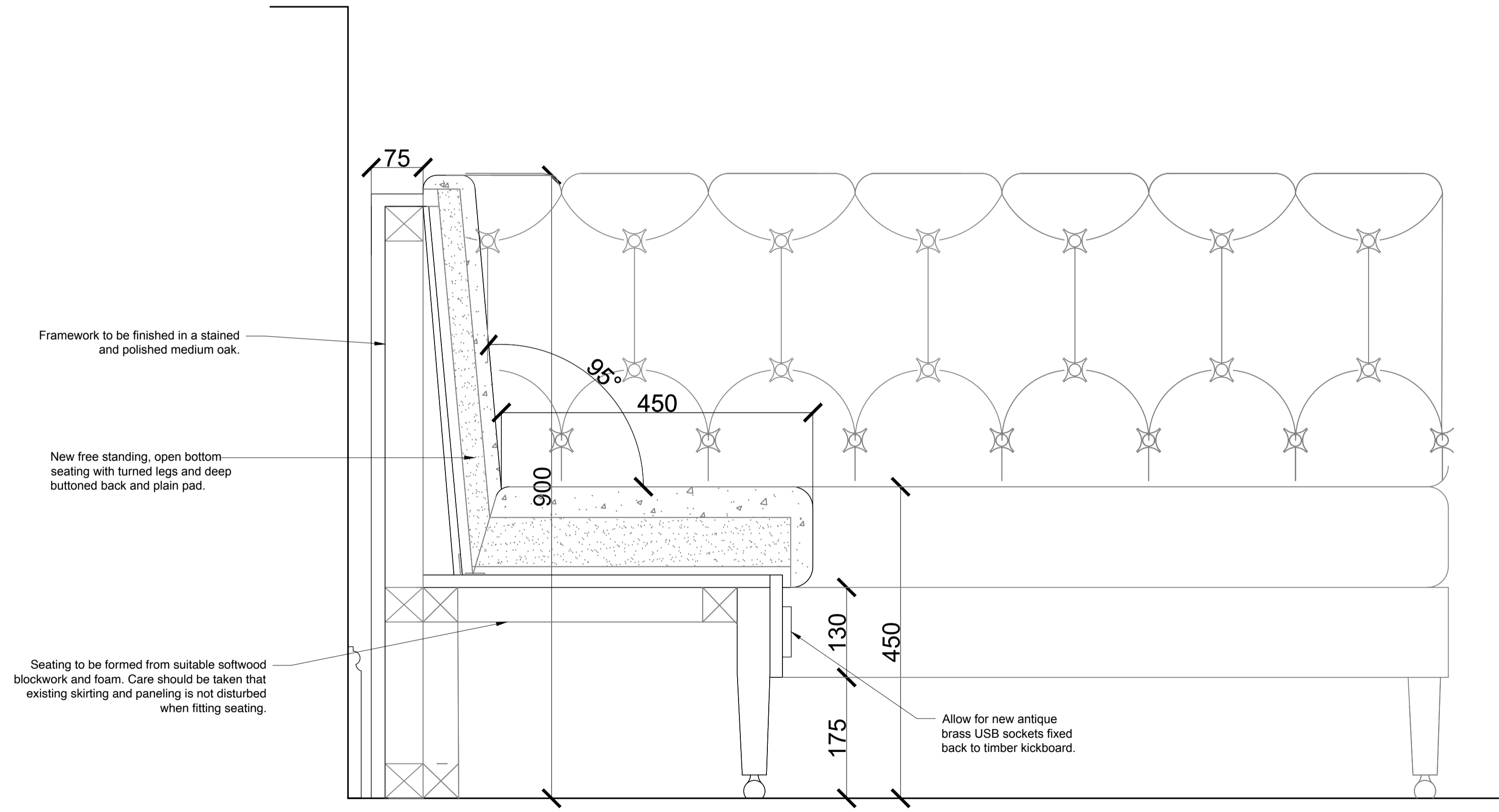

Section A-A
1:20 @ A1

Rev:	Date:	Init:	Note:	© Copyright
------	-------	-------	-------	-------------

Stage: **PRELIMINARY**

Client: **Berkeley Inns**

Project address:
The Rugby Tavern
 Great James Street,
 Bloomsbury, WC1N
 3ES

Title: **TYPICAL GROUND FLOOR FREE STANDING SEATING DETAIL**

Scale: **1:10** Dwg size: **A1**

Drawn by: **GA** Date: **JAN 23**

Drawing no: **4904-10-06** Rev: **-**

**CONCORDE
BGW GROUP**

London TOG Albert House 255-260 Old Street Shoreditch, London EC1V 9DD	Doncaster Palmer Street Hyde Park Doncaster DN4 5DD	Nottingham Unit 3, The Glade Business Centre Forum Road Nottingham NG5 9RW
---	--	--

01302 361 024 concordebgw.com

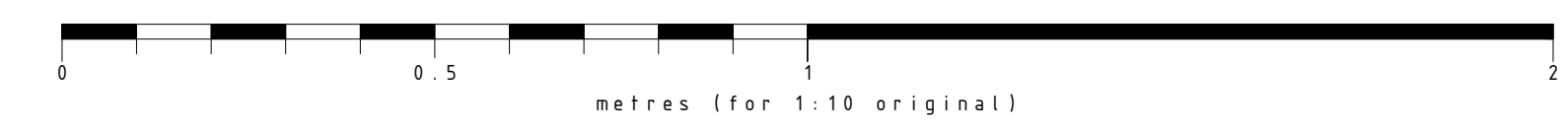
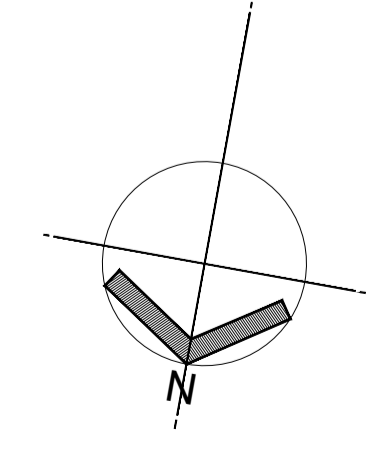

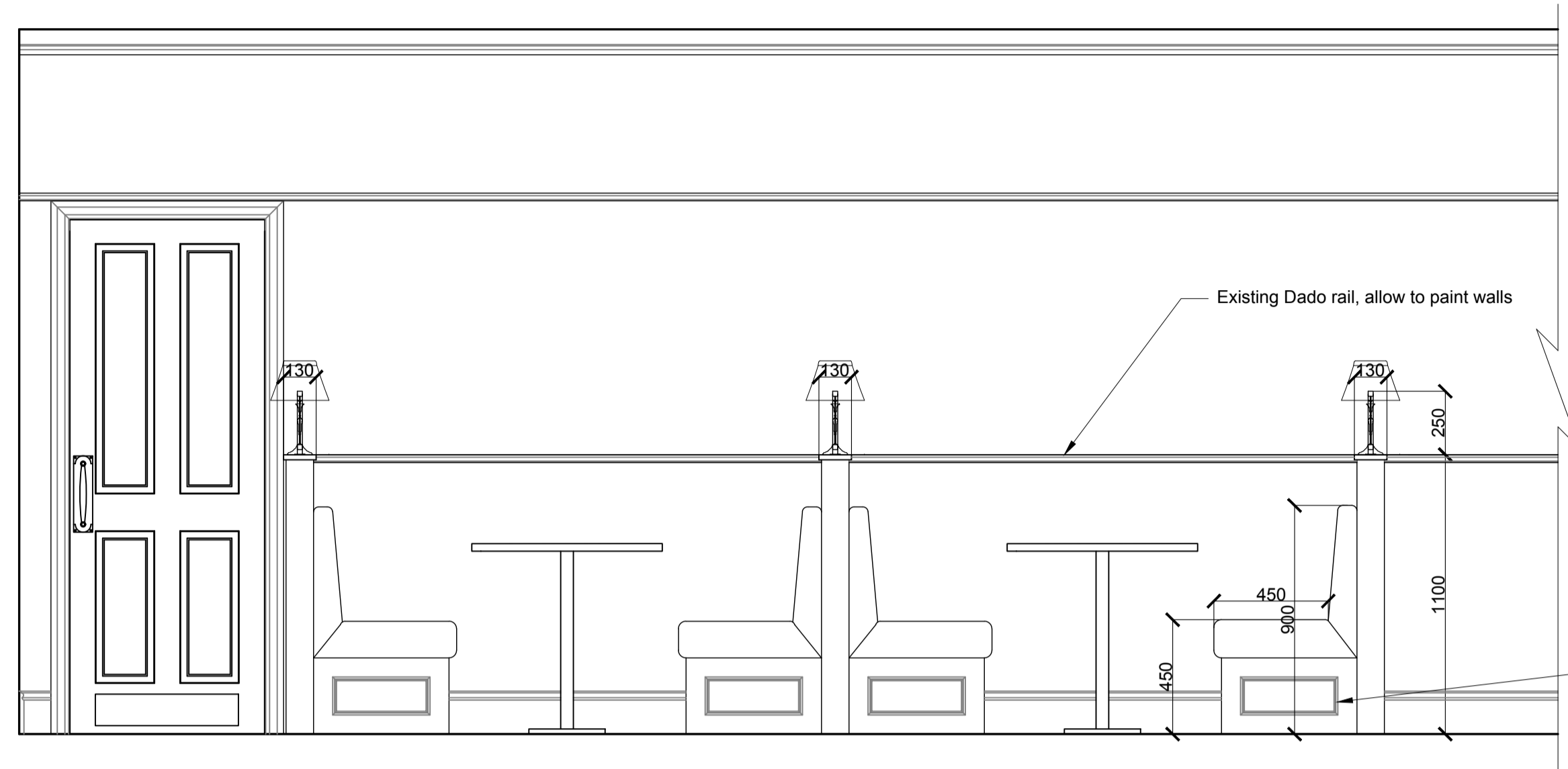

Elevation A-A
1:20 @ A1

Framework to be finished in oak with a plant on molding to create a paneled detail. Framework to be stained and polished medium oak.

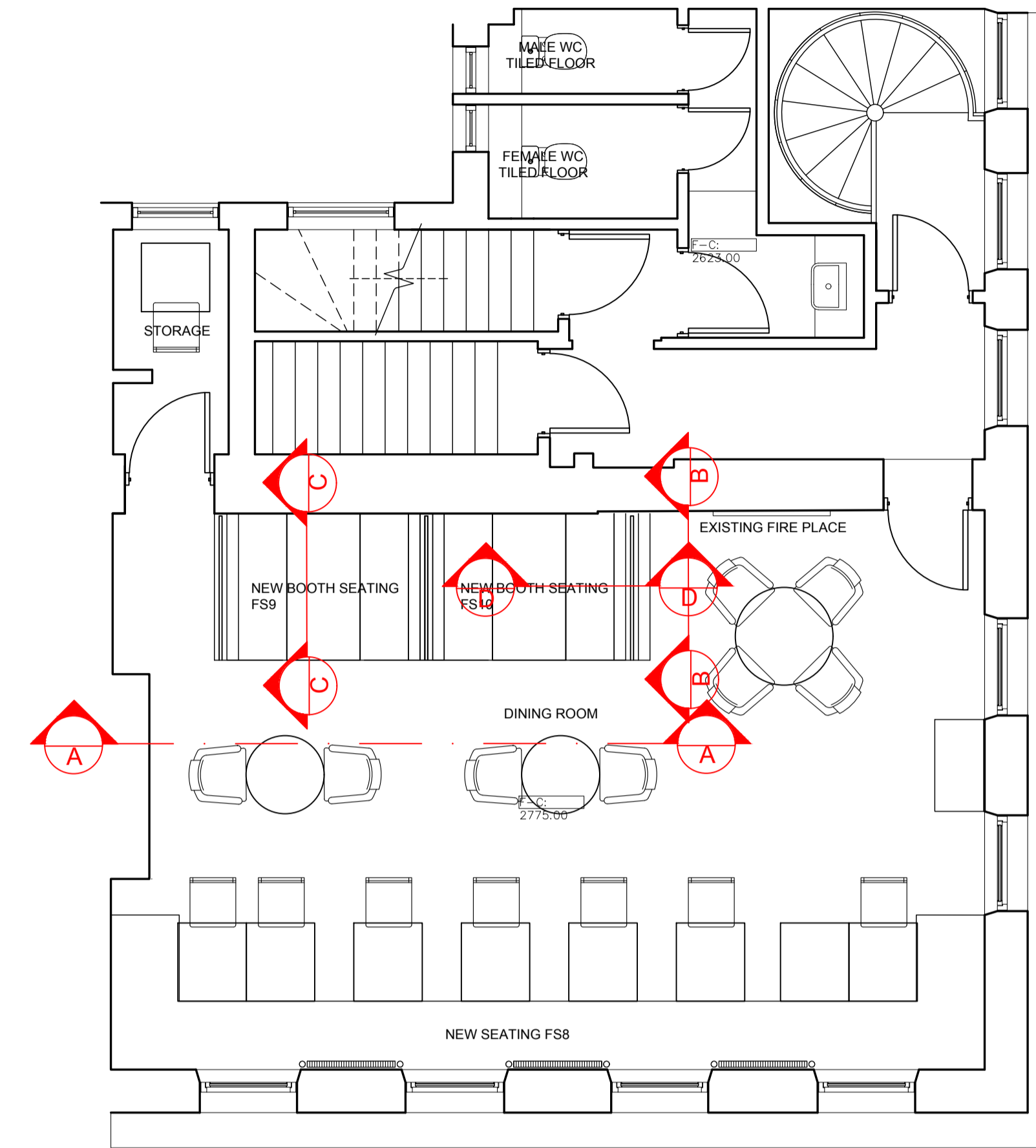

Plan
1:50 @ A1

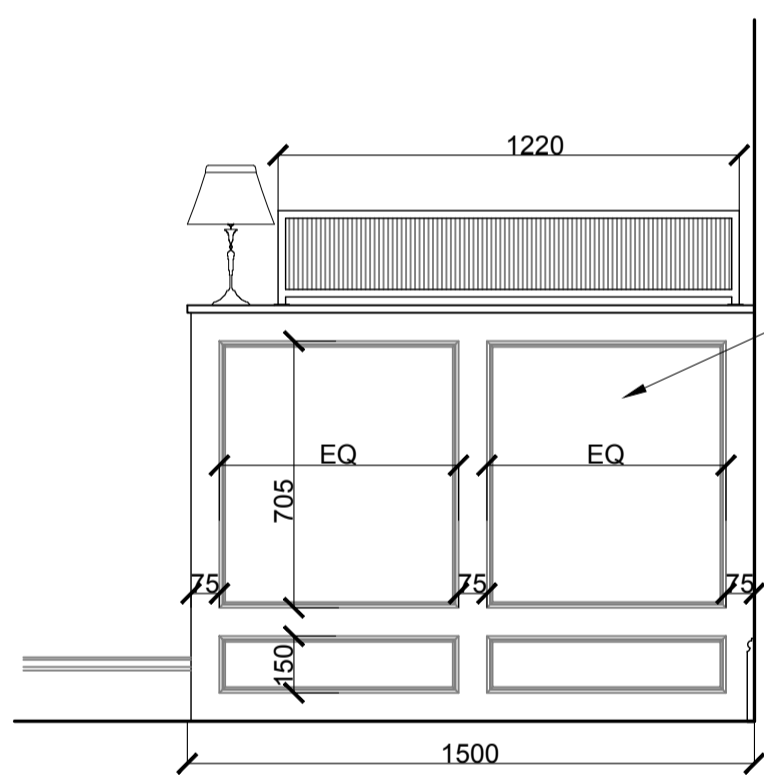

Elevation B-B
1:20 @ A1

Framework to be finished in oak with a plant on molding to create a paneled detail. Framework to be stained and polished medium oak.

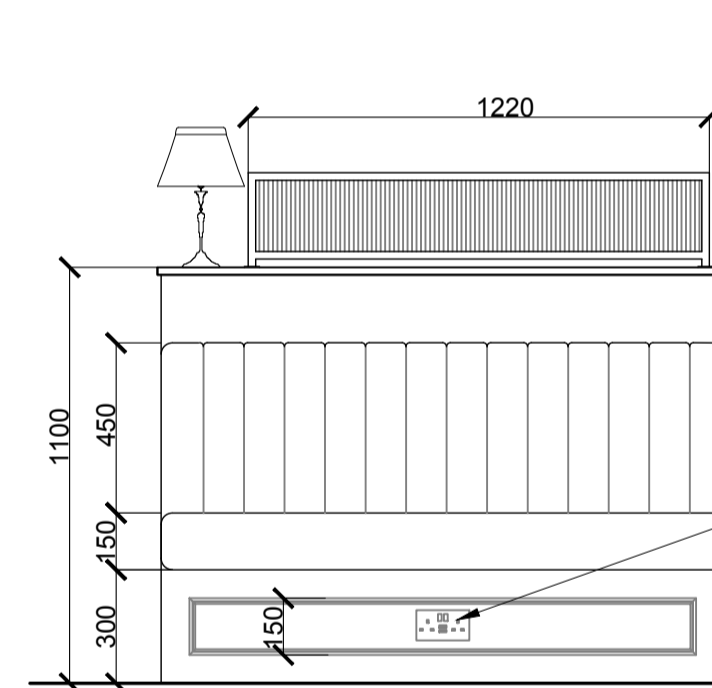

Elevation C-C
1:20 @ A1

Allow for new antique brass USB sockets fixed back to timber kickboard.

Feature screens to be formed from approx 20mm square halo section mild steel with an antique brass effect. Allow for glazed inserts and feature lighting to also be fixed to timber capping.

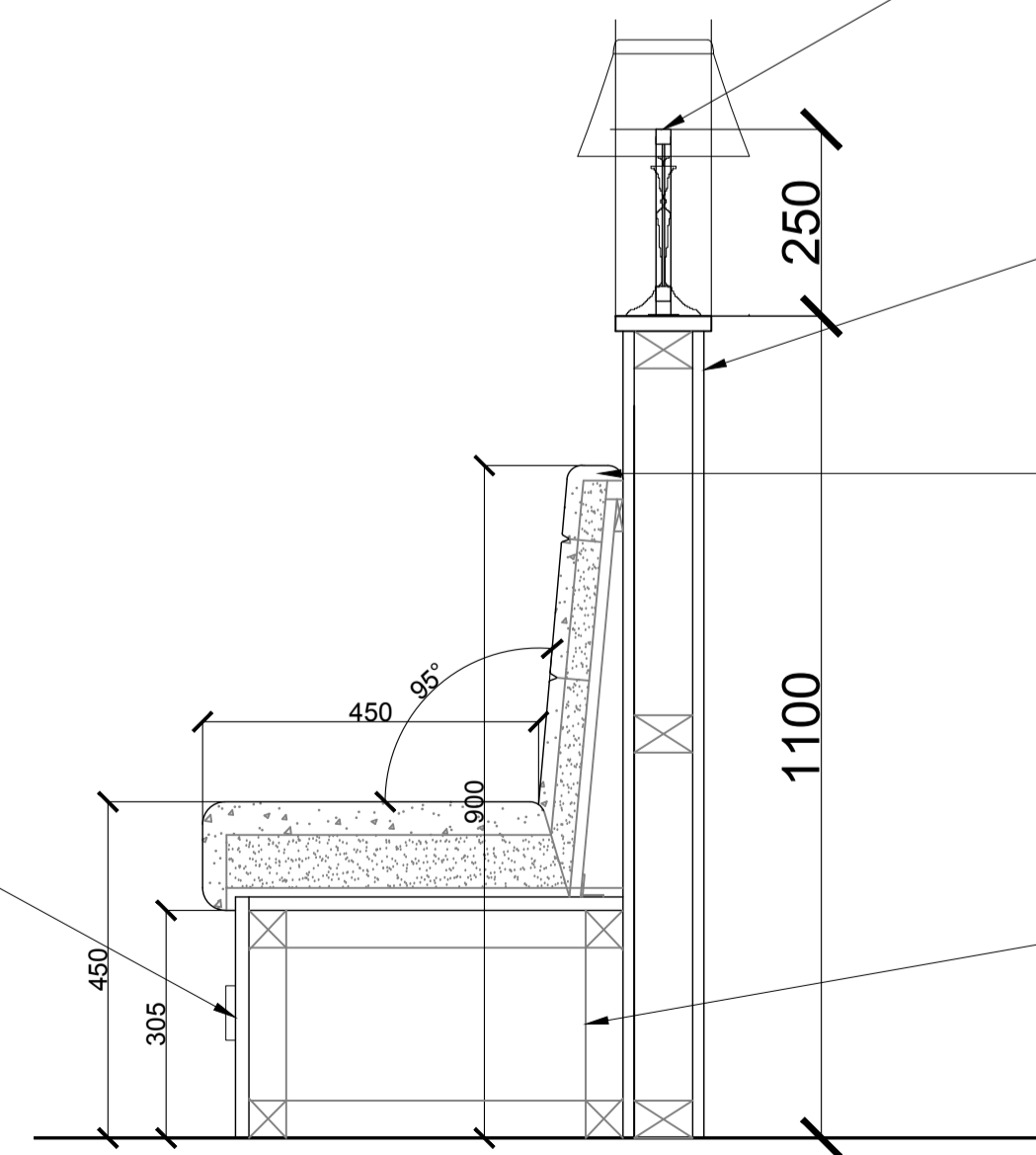

Section D-D
1:10 @ A1

Framework to be finished in oak with a plant on molding to create a paneled detail. Framework to be stained and polished medium oak.

New booth seating with fluted back and plain pad. Allow to box out underside of seating to allow for customer plugs with beaded panels detail inline with style of existing wall paneling.

Allow for new antique brass USB sockets fixed back to timber kickboard.

Seating to be formed from suitable softwood blockwork and foam. Allow for fluted detail to seat back and plain seat pad. Care should be taken that existing skirting and dado is not disturbed when fitting the seating.

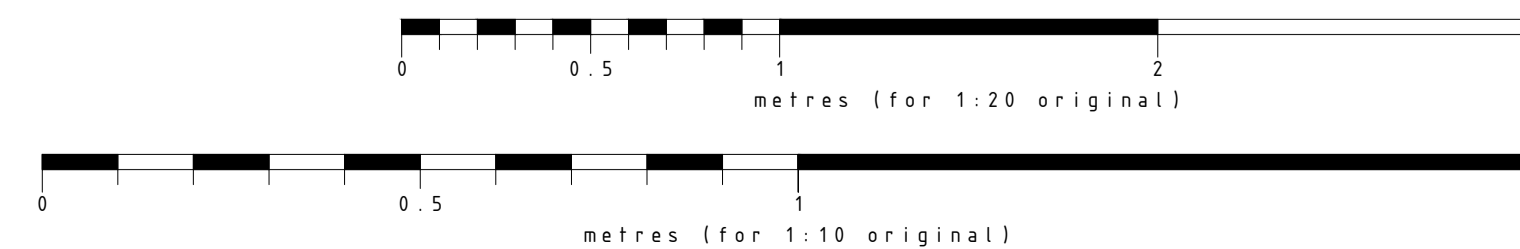
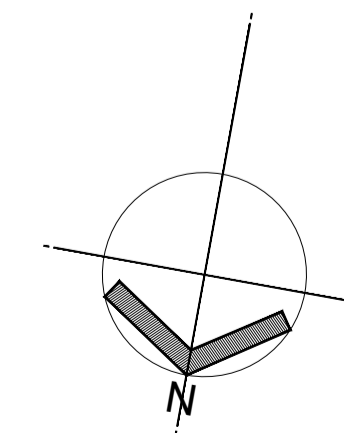

Rev:	Date:	Init:	Note:	© Copyright
------	-------	-------	-------	-------------

Stage: **PRELIMINARY**

Client: **Berkeley Inns**

Project address:
**The Rugby Tavern
Great James Street,
Bloomsbury, WC1N
3ES**

Title: **FIRST FLOOR BOOTH SEATING
DETAIL - FS9, FS10**

Scale: **1:20/1:10** Dwg size: **A1**

Drawn by: **GA** Date: **JAN 23**

Drawing no: **4904-10-07** Rev: **-**

**CONCORDE
BGW GROUP**

London TOG Albert House 256-260 Old Street Shoreditch, London EC1V 9DD	Doncaster Palmer Street Hyde Park Doncaster DN4 5DD	Nottingham Unit 3, The Glade Business Centre Forum Road Nottingham NG5 9RW
---	--	--

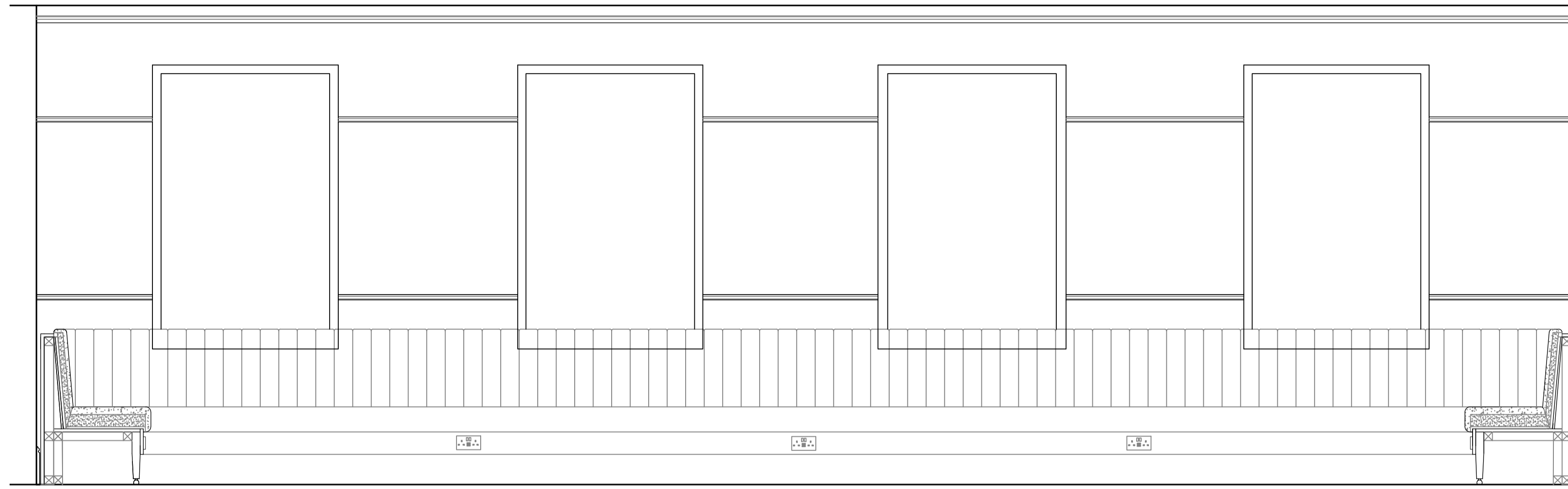

Elevation A-A
1:20 @ A1

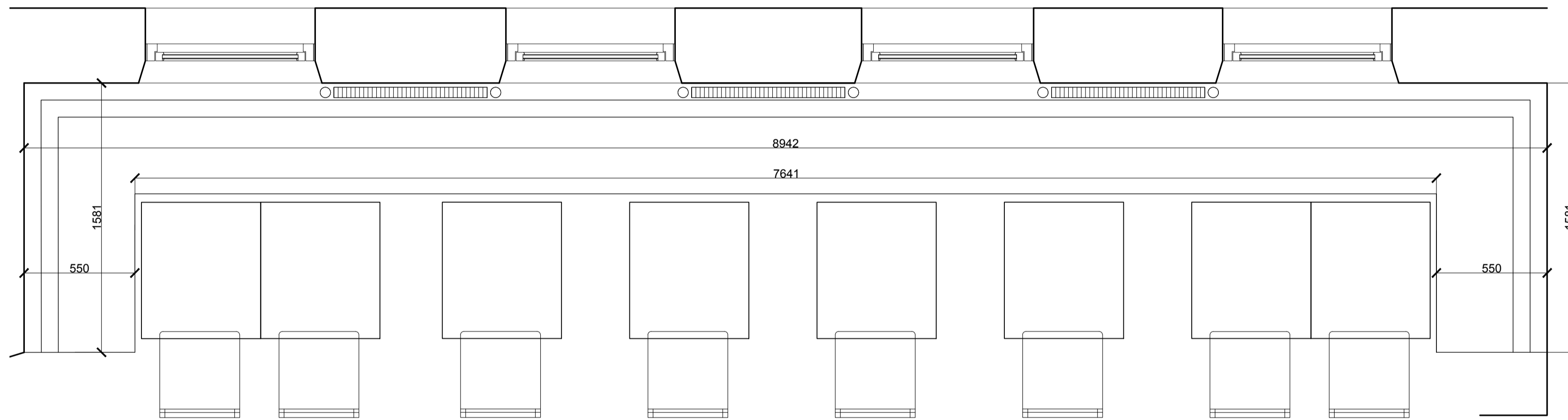

Plan
1:20 @ A1

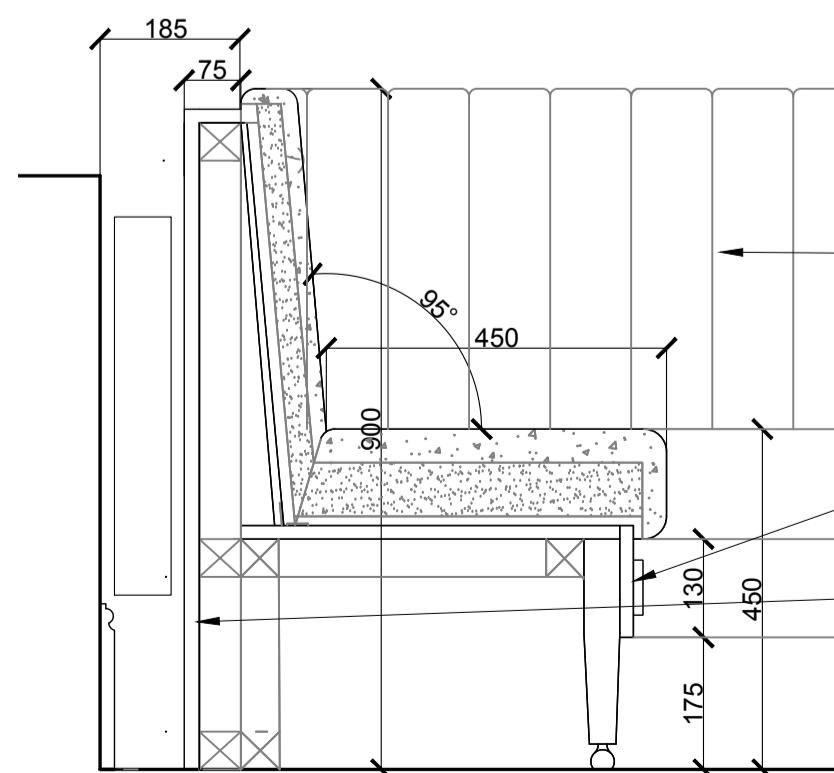

Seating to be formed from suitable softwood blockwork and foam. Allow for fluted detail to seat back with pan seat pad.

Allow for new antique brass USB sockets fixed back to timber kickboard.

Timber framework to seating is not to be fixed to existing building, there should be no disturbance to the existing skirting and timber paneling. Framework to be stained and polished. Allow for open base heat circulation.

Section B-B
1:10 @ A1

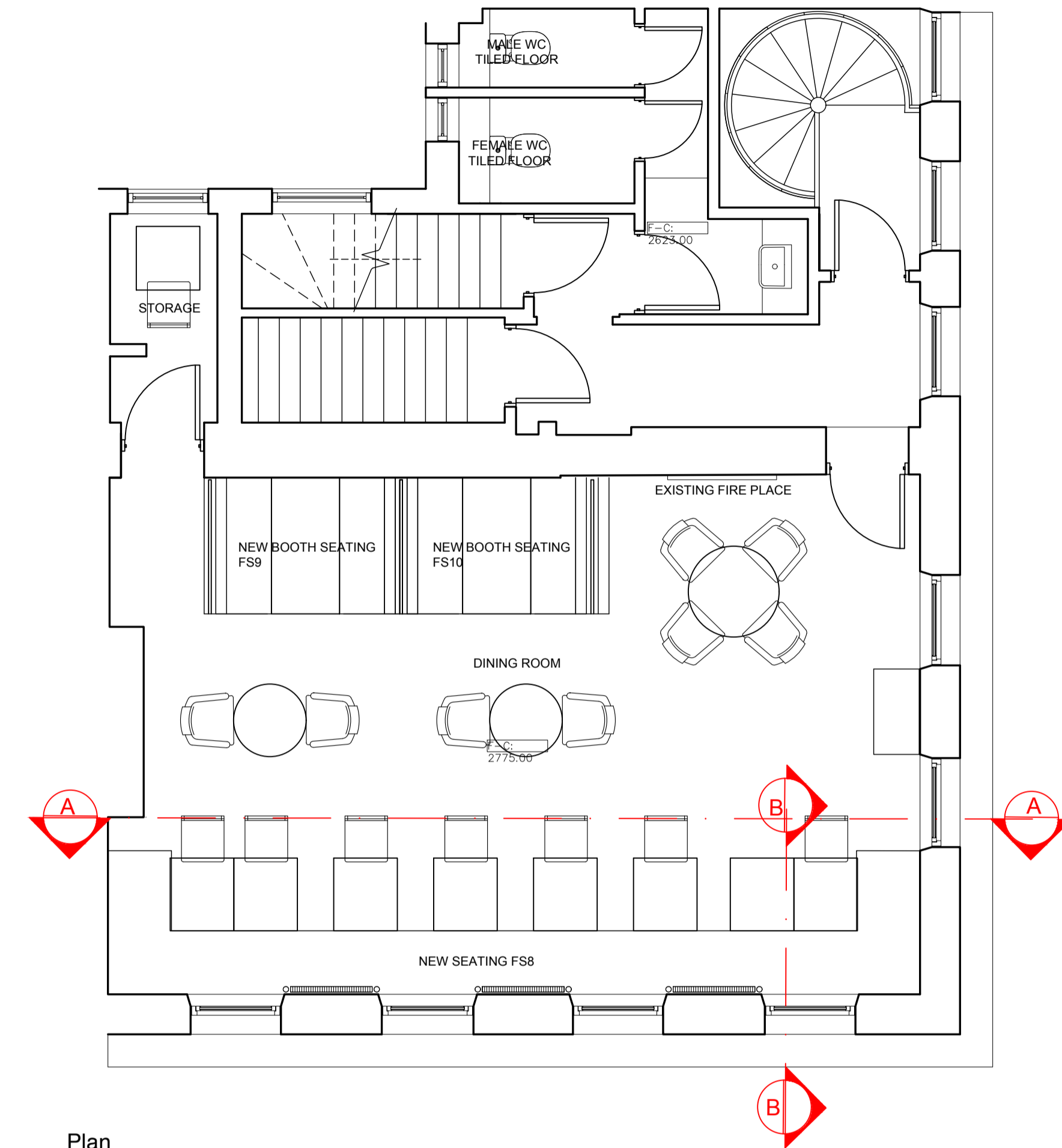

Plan
1:50 @ A1

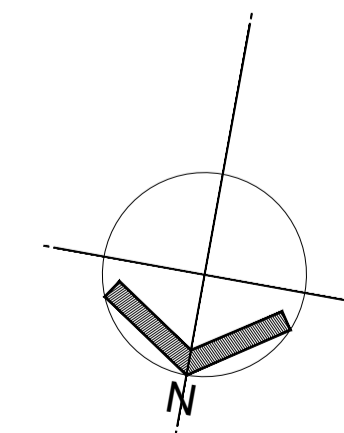
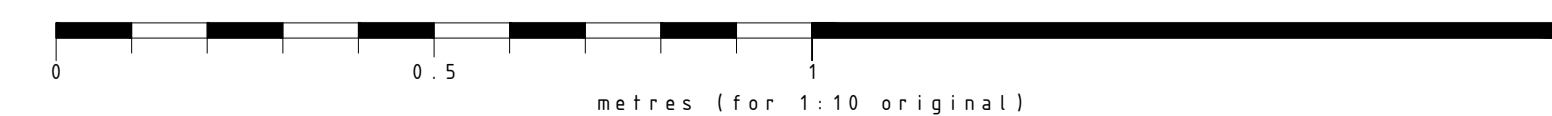
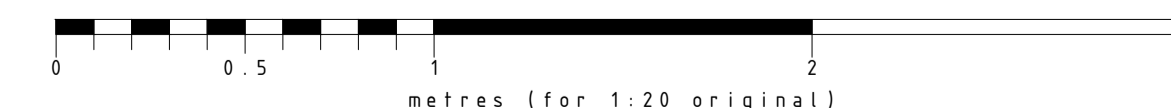

Rev: Date: Init: Note: © Copyright

Stage: **PRELIMINARY**

Client: **Berkeley Inns**

Project address:
**The Rugby Tavern
Great James Street,
Bloomsbury, WC1N
3ES**

Title: **FIRST FLOOR FREE STANDING SEATING DETAIL - FS8**

Scale: **1:10 / 1:20** Dwg size: **A1**

Drawn by: **GA** Date: **JAN 23**

Drawing no: **4904-10-08** Rev: **-**

**CONCORDE
BGW GROUP**

London
TOG Albert House
255-260 Old Street
Shoreditch, London
EC1V 9DD

Doncaster
Palmer Street
Hyde Park
Doncaster
DN4 5DD

Nottingham
Unit 3, The Glade
Business Centre
Forum Road
Nottingham
NG5 9RW

01302 361 024 concordebgw.com