



### Monitoring Details

<b>Provider Name:</b>	My Home Needs Ltd	<b>Monitoring Interval:</b>	2 Monthly
<b>Instruction Date:</b>	25/01/2022	<b>Number of Visits:</b>	5
<b>Reading Date:</b>	08/11/2022	<b>Visits Completed:</b>	4
<b>Date of Issue:</b>	14/11/2022	<b>Visits Outstanding:</b>	1

### Client Details

<b>Client:</b>	Crawfords	<b>Engineer / Handler:</b>	Lacy M
<b>Job Reference:</b>	[REDACTED]		

### Monitored Address

<b>Occupier:</b>	[REDACTED]
<b>Address:</b>	170 Maygrove Road, London, NW6 2EP

### Site Plan

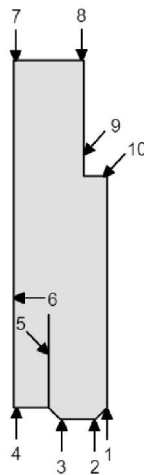



### Level Readings (Displayed in metres)

Visits	1	2	3	4	5	6	7	8
28/04/2022	10.0582	10.6710	10.6963	10.2346	10.3022	10.3185	9.5516	9.4589
22/06/2022	10.0530	10.6662	10.6934	10.2343	10.3019	10.3191	9.5512	9.4591
24/08/2022	10.0404	10.6509	10.6799	10.2331	10.3016	10.3177	9.5523	9.4600
08/11/2022	10.0390	10.6514	10.6814	10.2339	10.3021	10.3192	9.5525	9.4603

Visits	9	10	⚠ DATUM
28/04/2022	9.6119	10.0000	10.0000
22/06/2022	9.6113	10.0000	10.0000
24/08/2022	9.6114	10.0000	10.0000
08/11/2022	9.6117	10.0000	10.0000

**10:** Datum for the rear of the property is point 10. It has an assumed value of 10.0000m. If this is not suitable please advise if a deep datum is required.

**DATUM:** Datum for the front of the property is a manhole in the road. It has an assumed value of 10.0000m. If this is not suitable please advise if a deep datum is required.

### Level Readings Difference (Displayed in millimetres)

Visits	1	2	3	4	5	6	7	8
28/04/2022	N/A	N/A	N/A	N/A	N/A	N/A	N/A	N/A
22/06/2022	-5.20 ↓	-4.80 ↓	-2.90 ↓	-0.30 ↓	-0.30 ↓	0.60 ↑	-0.40 ↓	0.20 ↑
24/08/2022	-12.60 ↓	-15.30 ↓	-13.50 ↓	-1.20 ↓	-0.30 ↓	-1.40 ↓	1.10 ↑	0.90 ↑
08/11/2022	-1.40 ↓	0.50 ↑	1.50 ↑	0.80 ↑	0.50 ↑	1.50 ↑	0.20 ↑	0.30 ↑

Visits	9	10	⚠ DATUM
28/04/2022	N/A	N/A	N/A
22/06/2022	-0.60 ↓	0.00 =	0.00 =
24/08/2022	0.10 ↑	0.00 =	0.00 =
08/11/2022	0.30 ↑	0.00 =	0.00 =



**Relative Movement (Relative Survey, for illustration purposes only)**

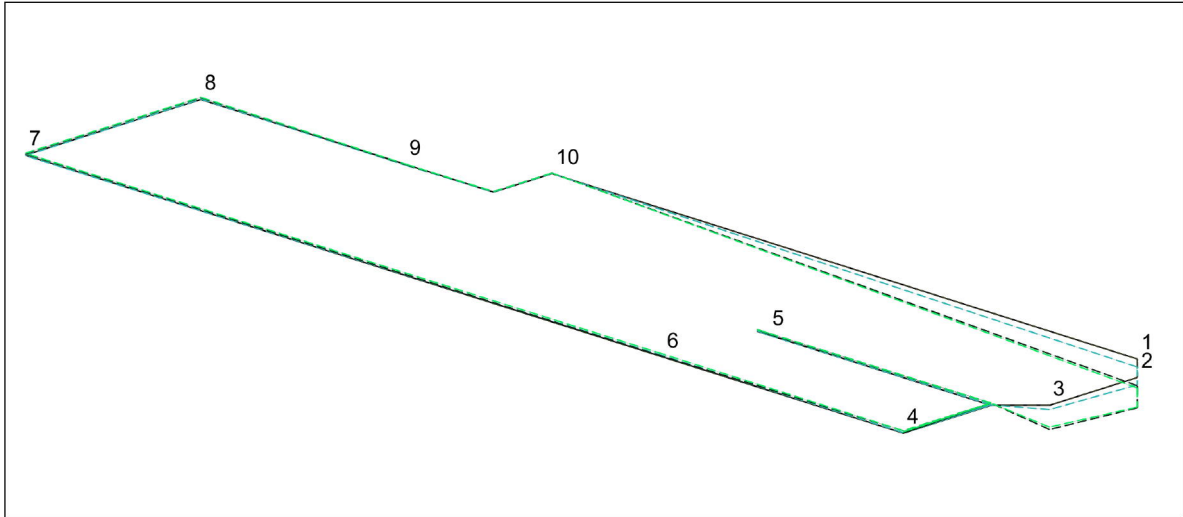

**Level Readings Chart**

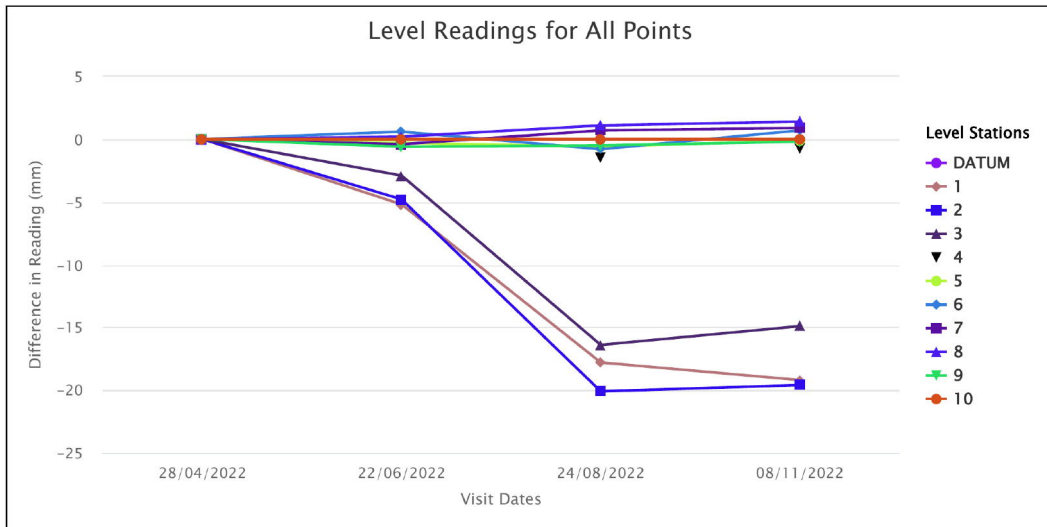



## Homeowner Notes

Visit	Homeowner Notes
22/06/2022	No concerns raised.
24/08/2022	No concerns raised.
08/11/2022	No concerns raised.