

[01] EXISTING VERTICAL WINDOW SECTION (TYPICAL) 1:20 [02] PROPOSED VERTICAL WINDOW SECTION (TYPICAL) 1:20

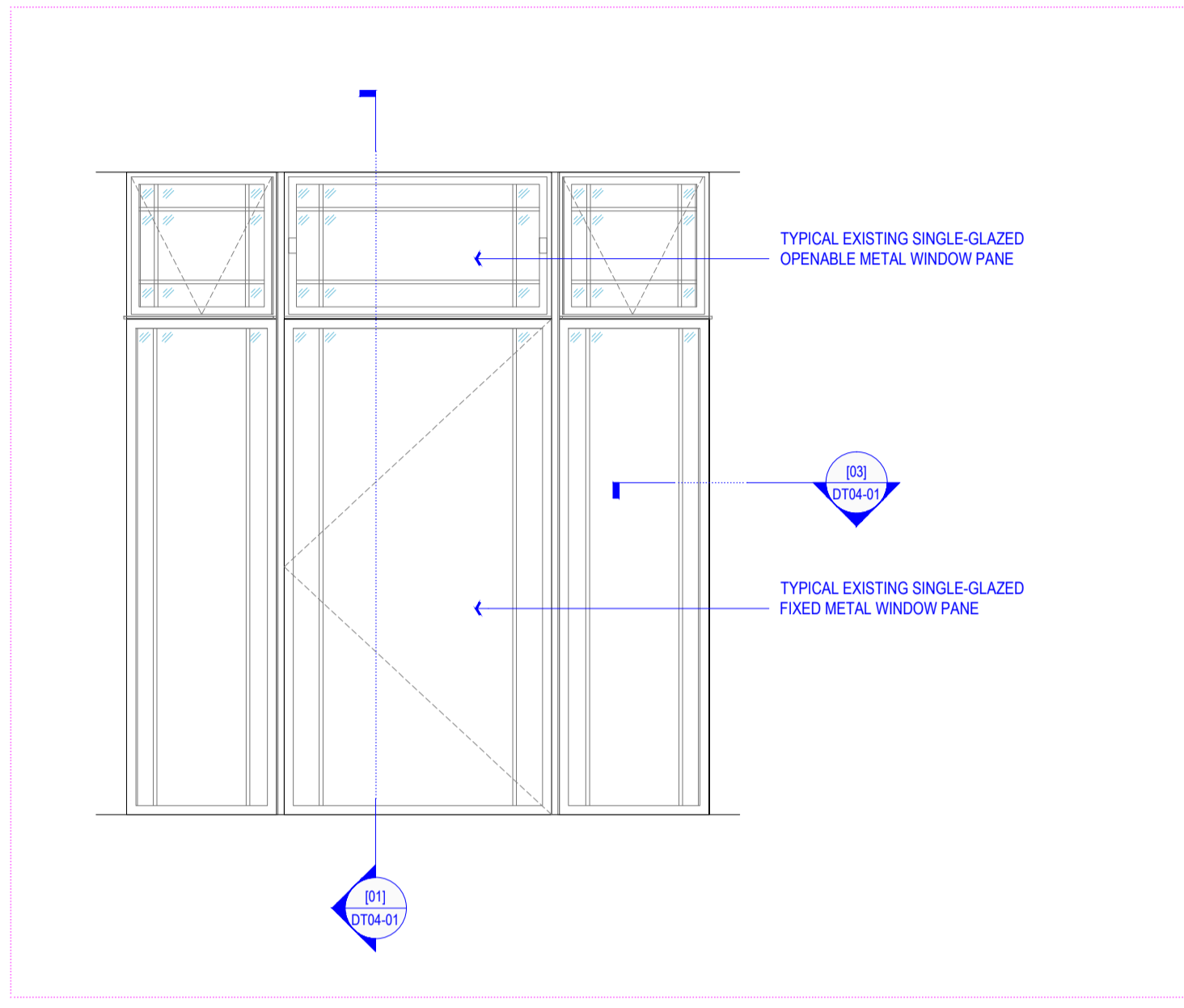

[07] EXISTING TYPICAL WINDOW TO FRONT ELEVATION 1:20

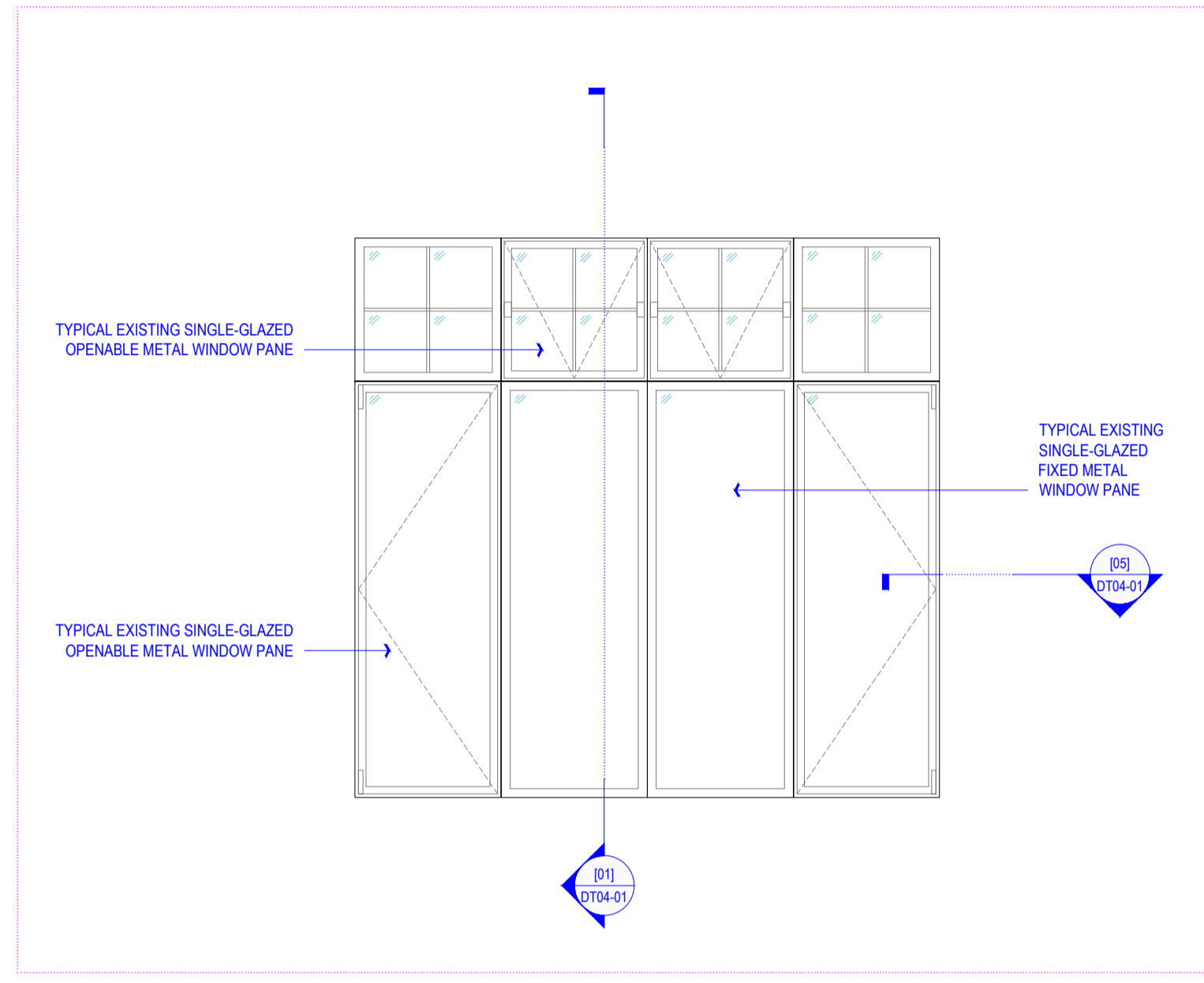

[08] EXISTING TYPICAL WINDOW TO FRONT AND REAR ELEVATION 1:20

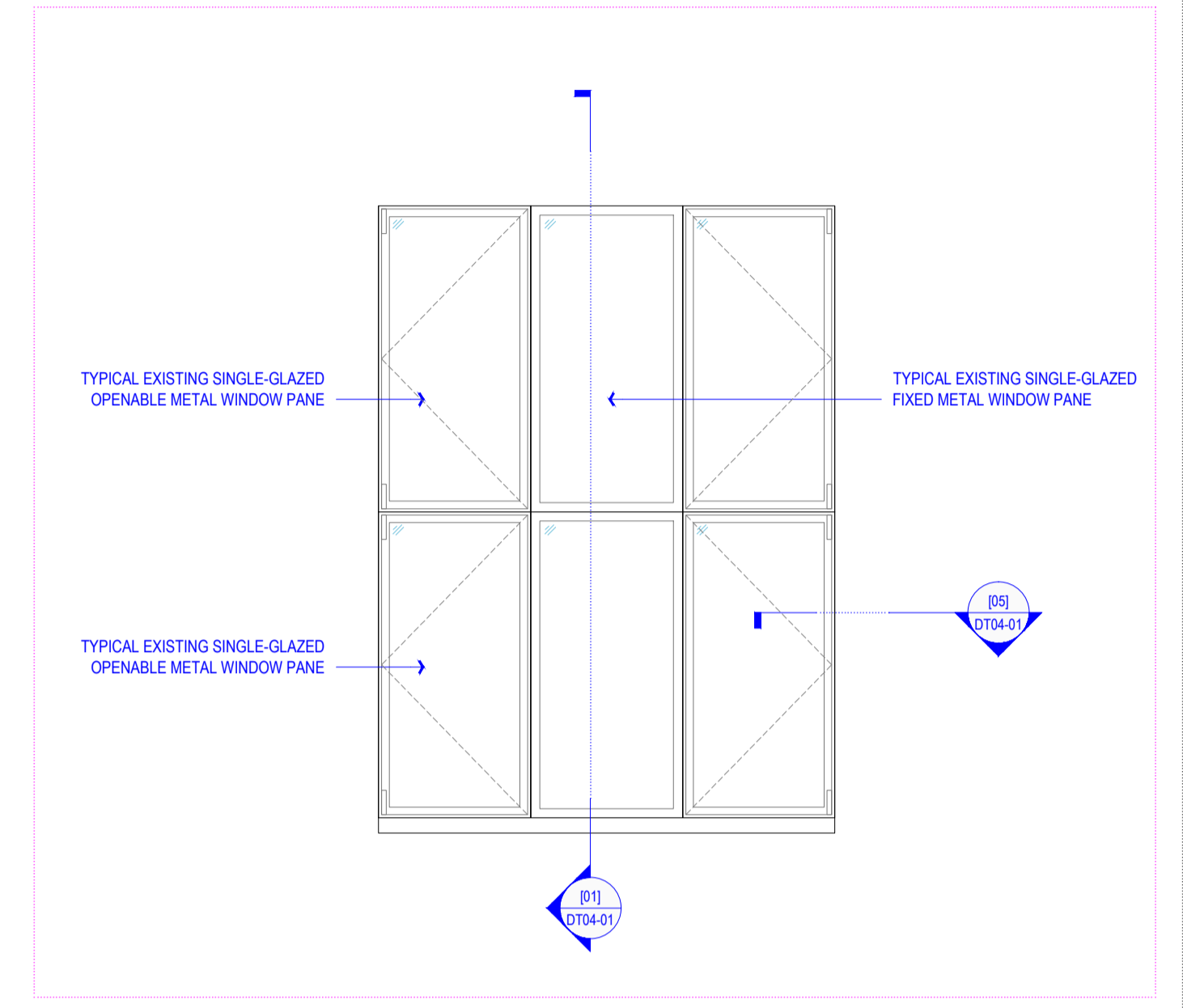

[09] EXISTING TYPICAL WINDOW TO REAR ELEVATION 1:20

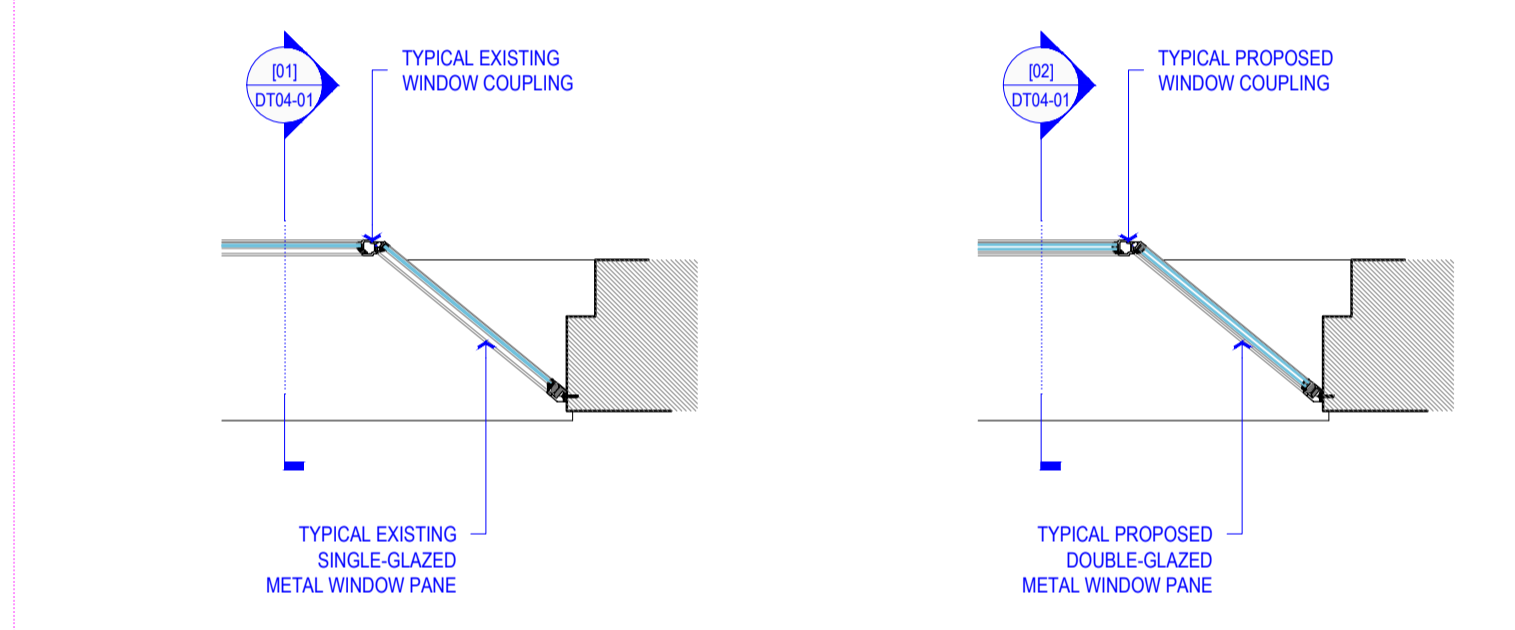

[03] EXISTING HORIZONTAL WINDOW SECTION (TYPICAL) 1:20 [04] PROPOSED HORIZONTAL WINDOW SECTION (TYPICAL) 1:20

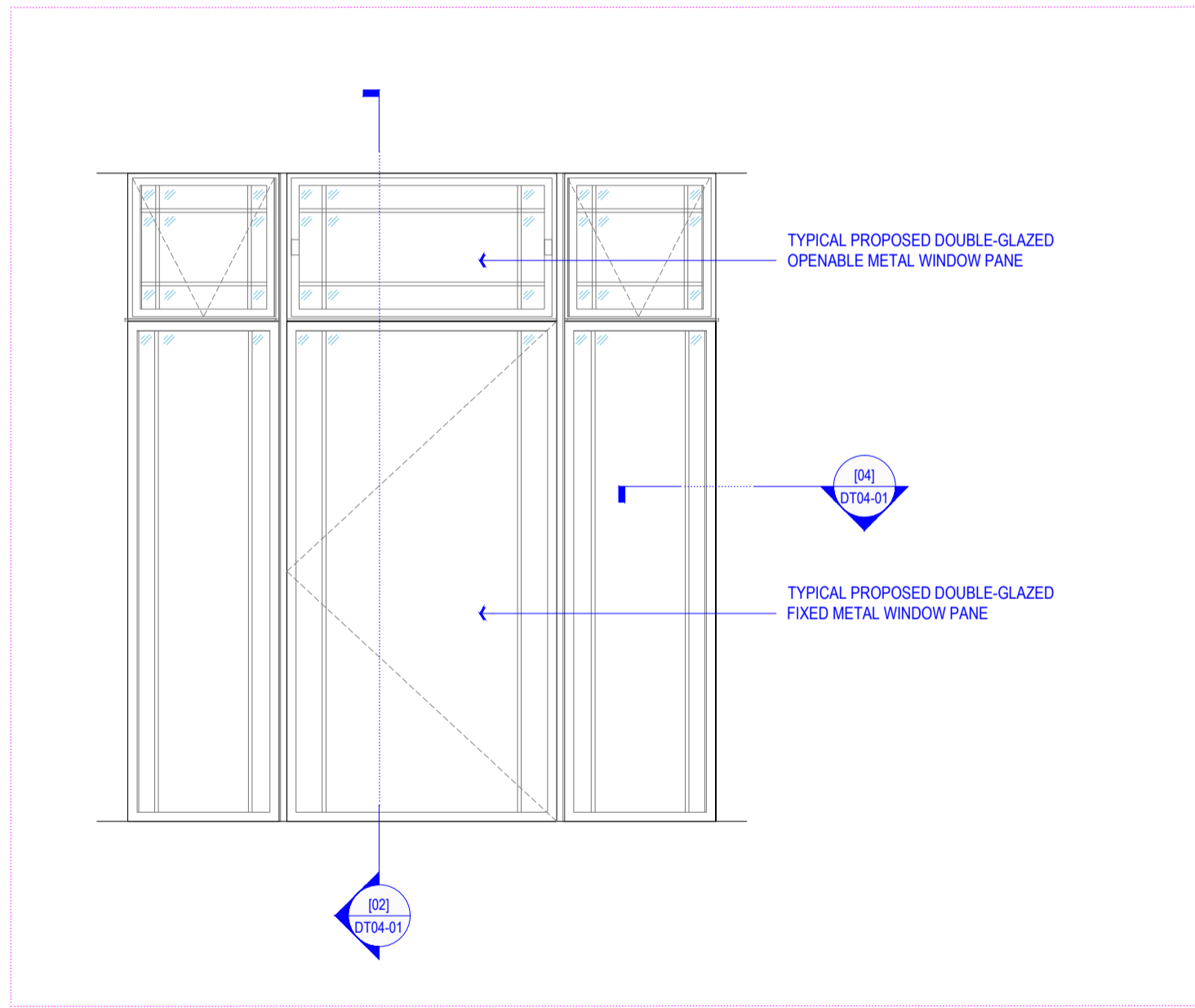

[10] PROPOSED TYPICAL WINDOW TO FRONT ELEVATION - TO MATCH EXISTING 1:20

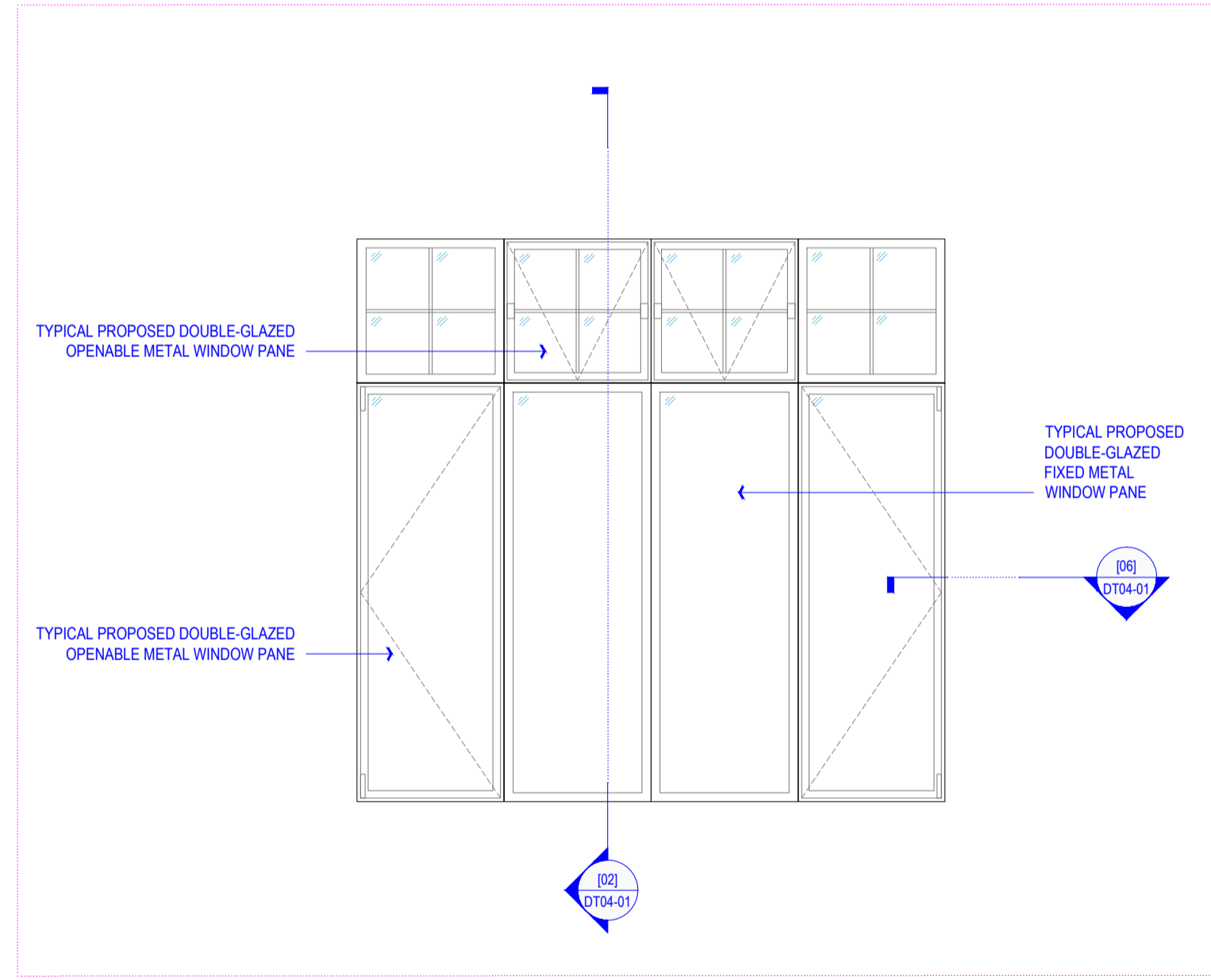

[11] PROPOSED TYPICAL WINDOW TO FRONT AND REAR ELEVATION - TO MATCH EXISTING 1:20

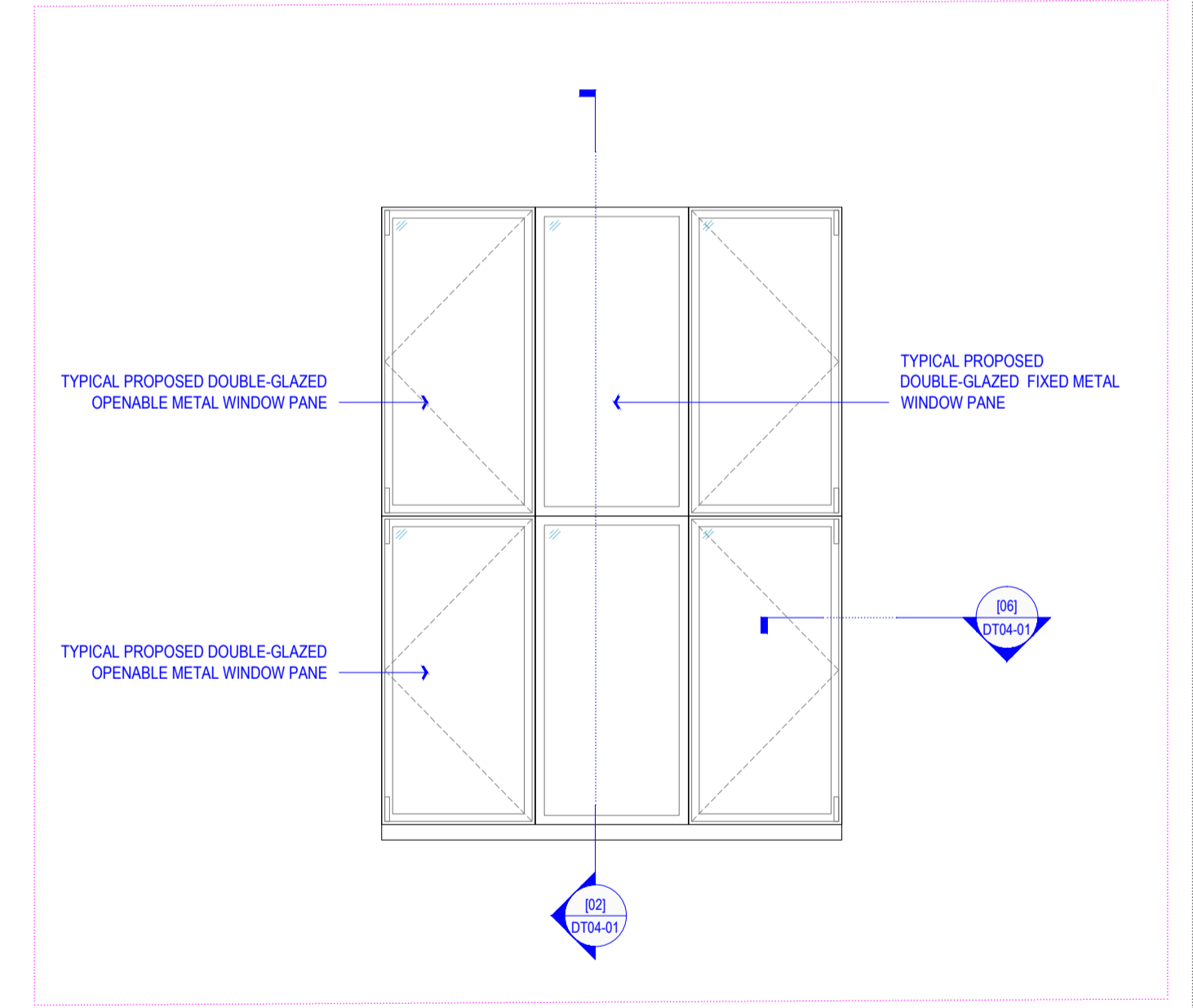

[12] PROPOSED TYPICAL WINDOW TO REAR ELEVATION - TO MATCH EXISTING 1:20

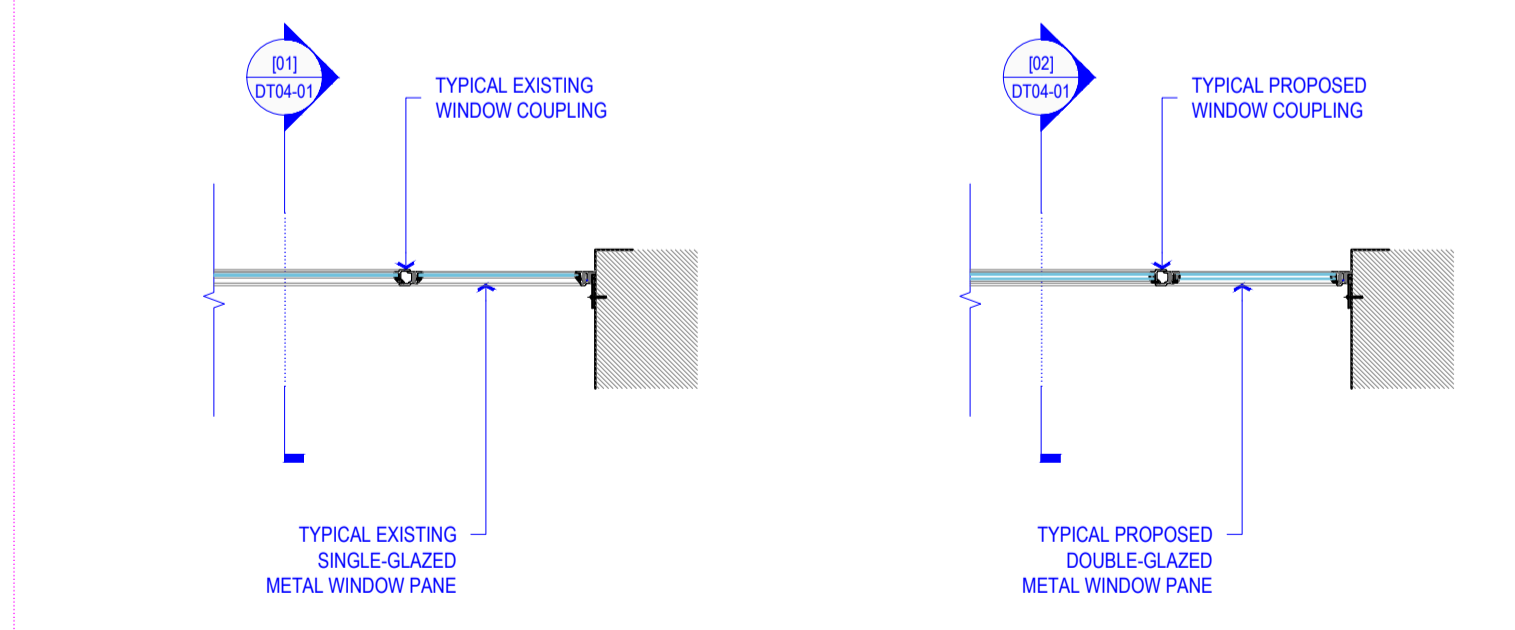

[05] EXISTING HORIZONTAL WINDOW SECTION (TYPICAL) 1:20 [06] PROPOSED HORIZONTAL WINDOW SECTION (TYPICAL) 1:20



NOTE:  
DO NOT SCALE FROM DRAWINGS - EXCEPT FOR PLANNING PURPOSES.  
ALL DISCREPANCIES TO BE REPORTED TO ARCHITECT IMMEDIATELY.  
ALL DIMENSIONS TO BE VERIFIED BY CONTRACTOR ON SITE PRIOR TO THE COMMENCEMENT OF ANY WORKS.

P1 24/03/23 Planning application issue

**VIVENDI ARCHITECTS LTD**  
Unit E30, Bourne Green Industrial Estate, Rye, East Sussex TN11 2UD  
Tel: +44 (0)23 2322 4000  
© Vivendi Architects Ltd 2008  
179 Tottenham Court Road, London W1T 7NZ

CLIENT: **Lazari Properties 1 Ltd.**  
DRAWN BY: **AW**  
CHECKED BY: **CK**  
SCALE AT A1: **1:20**  
JOB AND DRAWING NO: **1915-DT04-01**  
STATUS: **PRE**  
REVISION: **P1**