

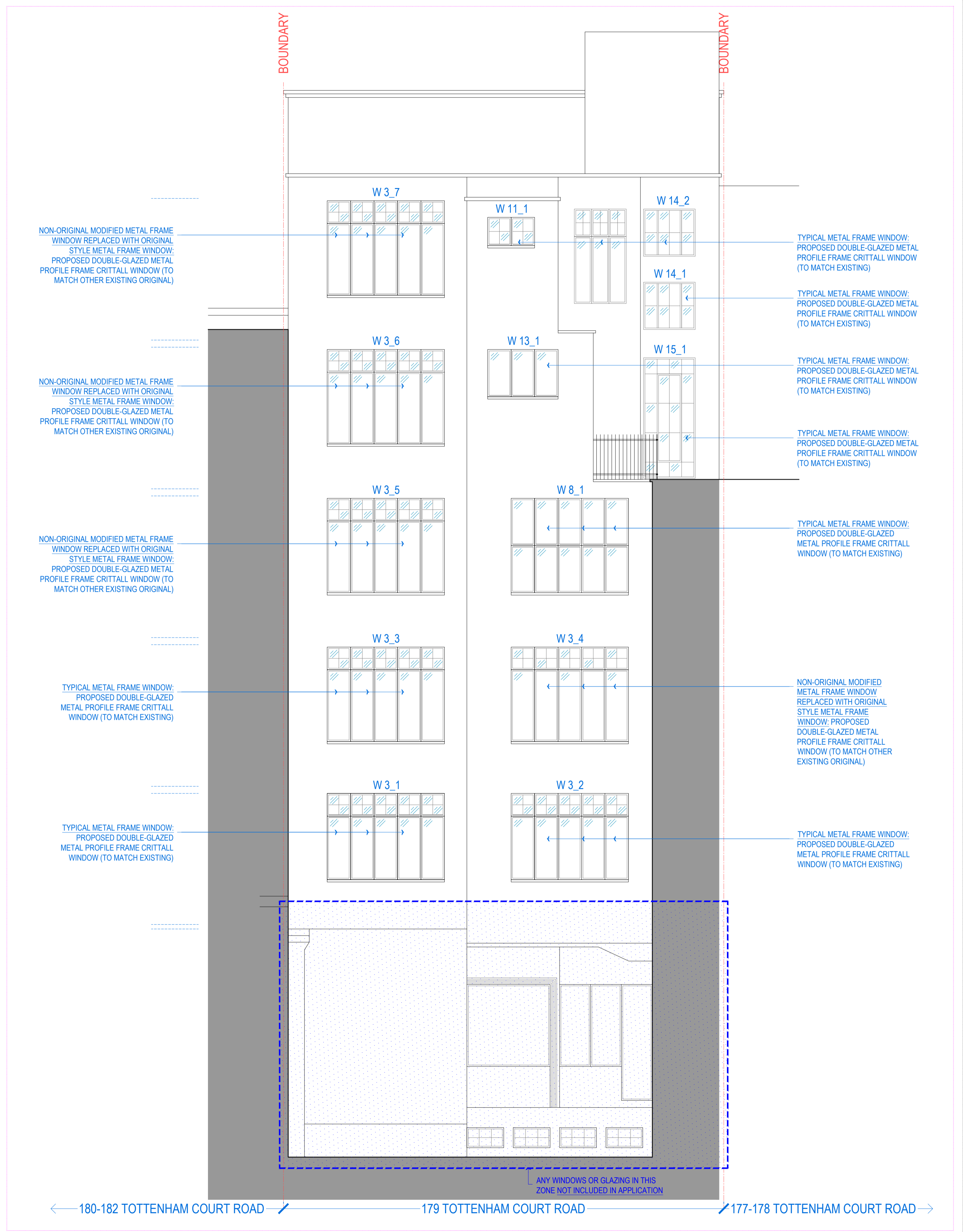

01] PROPOSED FRONT ELEVATION



02] PROPOSED REAR ELEVATION

NOTE:
DO NOT SCALE FROM DRAWINGS - EXCEPT FOR PLANNING PURPOSES.
ALL DISCREPANCIES TO BE REPORTED TO ARCHITECT IMMEDIATELY.
ALL DIMENSIONS TO BE VERIFIED BY CONTRACTOR ON SITE PRIOR TO THE COMMENCEMENT OF ANY WORKS.



P1 24/03/23 Planning application issue

VIVENDI ARCHITECTS LTD
LIVE ESU, Bourne Green Industrial Estate, Rye, London N11 2UD
Tel: +44 (0)20 3232 4000
© Vivendi Architects Ltd 2018
All rights reserved. Nothing is to be construed as The Copyright, Designs and Patents Act 1988.

CLIENT: Lazari Properties 1 Ltd.

DRAWN: AW
CHECKED: CK
SCALE AT A1: 1:50
REVISION: P1

PROJECT TITLE: 179 Tottenham Court Road, London W1T 7NZ
DRAWING TITLE: Proposed Front & Rear Elevations

JOB AND DRAWING NO: 1915-P03-01