

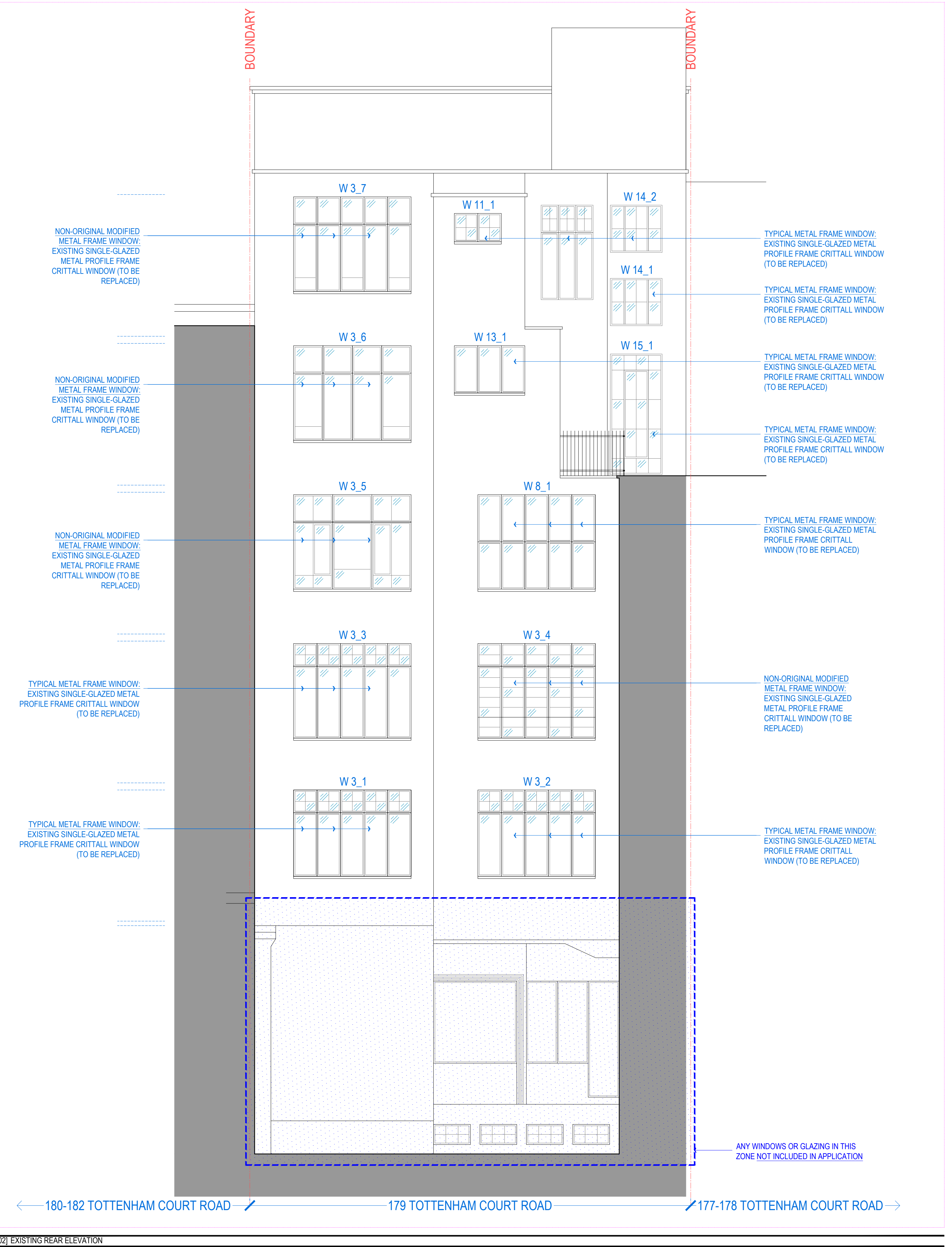

[01] EXISTING FRONT ELEVATION



[02] EXISTING REAR ELEVATION

NOTE:
DO NOT SCALE FROM DRAWINGS - EXCEPT FOR PLANNING PURPOSES.
ALL DISCREPANCIES TO BE REPORTED TO ARCHITECT IMMEDIATELY.
ALL DIMENSIONS TO BE VERIFIED BY CONTRACTOR ON SITE PRIOR TO THE COMMENCEMENT OF ANY WORKS.

Scale 1:50 0 0.5 1.5 3 5m

P1 24/03/23 Planning application issue

VIVENDI ARCHITECTS LTD
Unit E30, Bourne Green Industrial Estate, Romsey, London W11 2JD
Tel/Fax +44 (0)20 3232 4000 email: info@vivendichitects.com
© VIVENDI ARCHITECTS LTD 2018
All rights reserved. Nothing is to be reproduced in The Copyright, Design and Patents Act 1988

CLIENT: Lazari Properties 1 Ltd.

DRAWN: AW
CHECKED: CK
SCALE AT A1: 1:50
REVISION: P1

PROJECT TITLE: 179 Tottenham Court Road, London W1T 7NZ
DRAWING TITLE: Existing Front & Rear Elevations

1915-E03-01