

01] O.S. MAP 1:1250

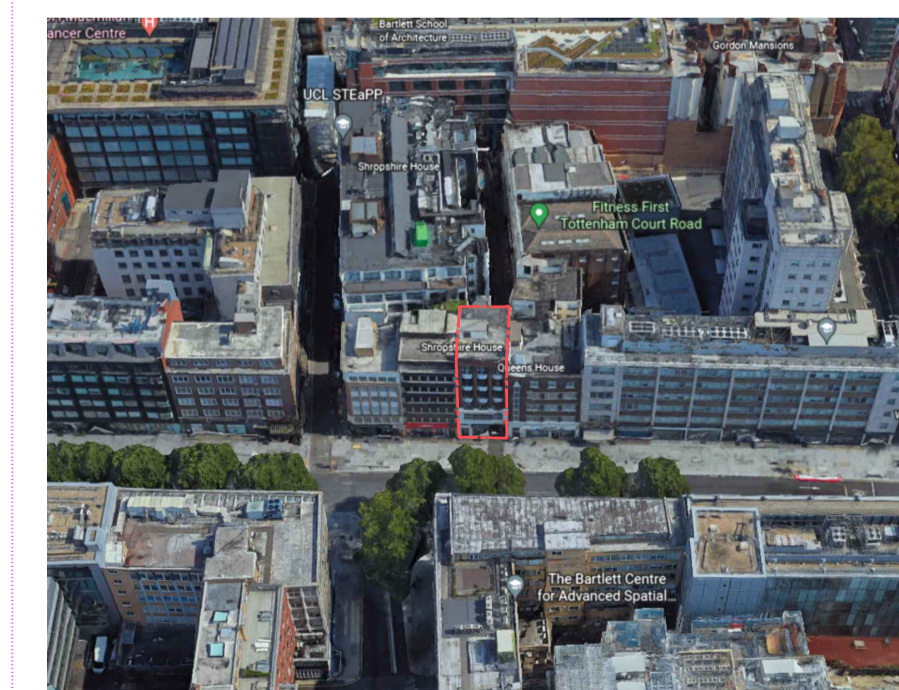

02] BLOCK PLAN OF AREA 1:500

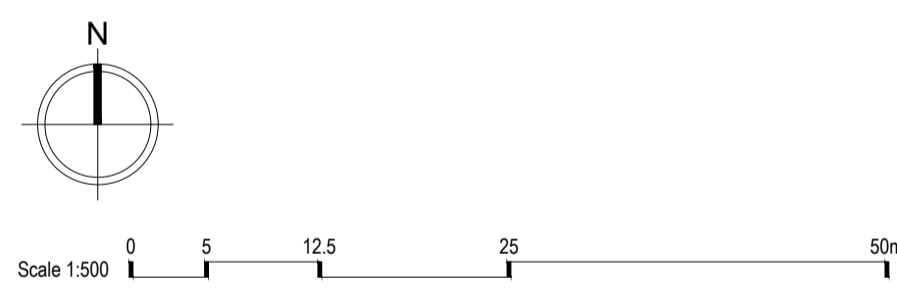

(1) View from West

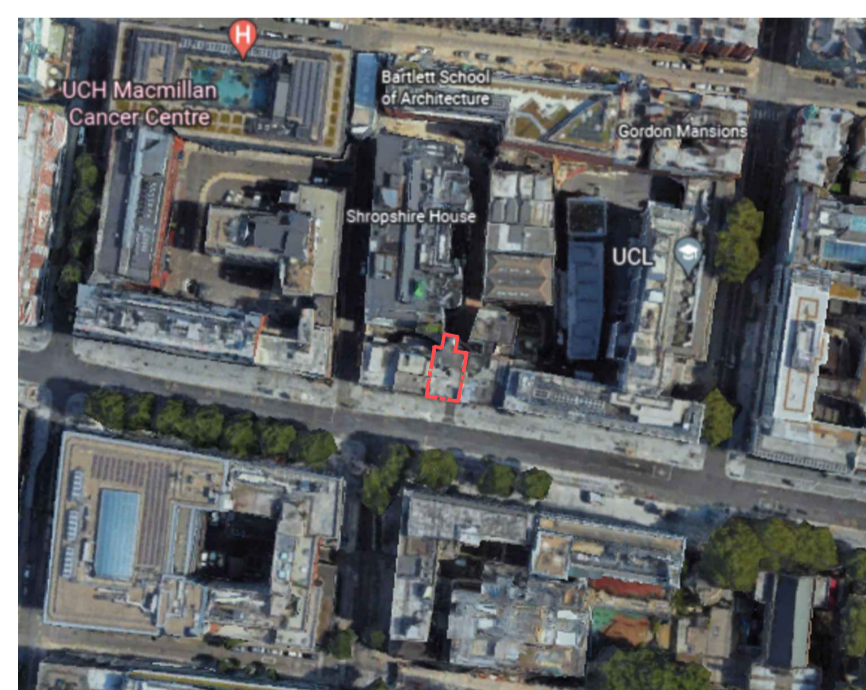

(2) View from above

03] EXISTING FRONT ELEVATION NTS

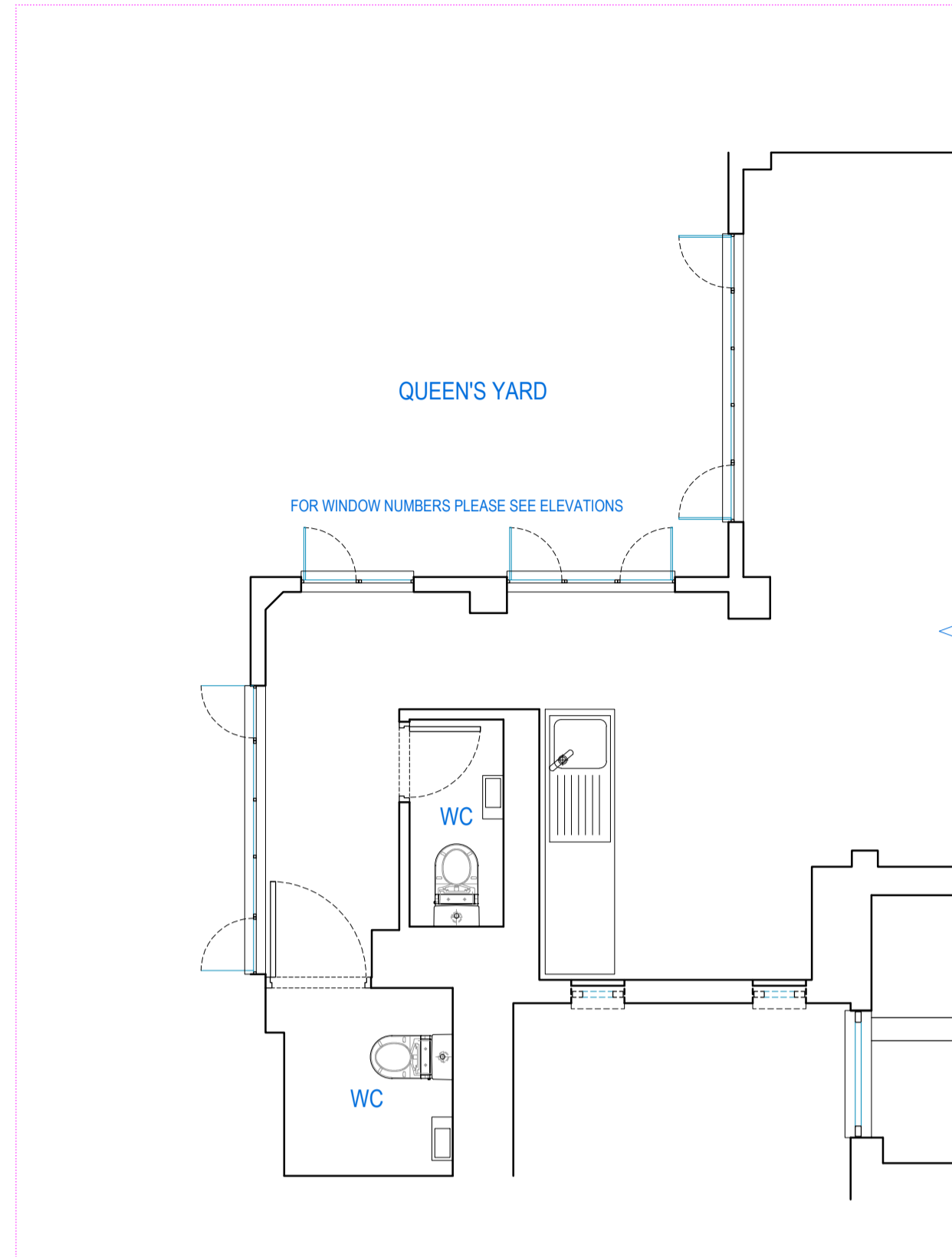

07] EXISTING & PROPOSED TYPICAL UPPER FLOOR - REAR PART 1:50

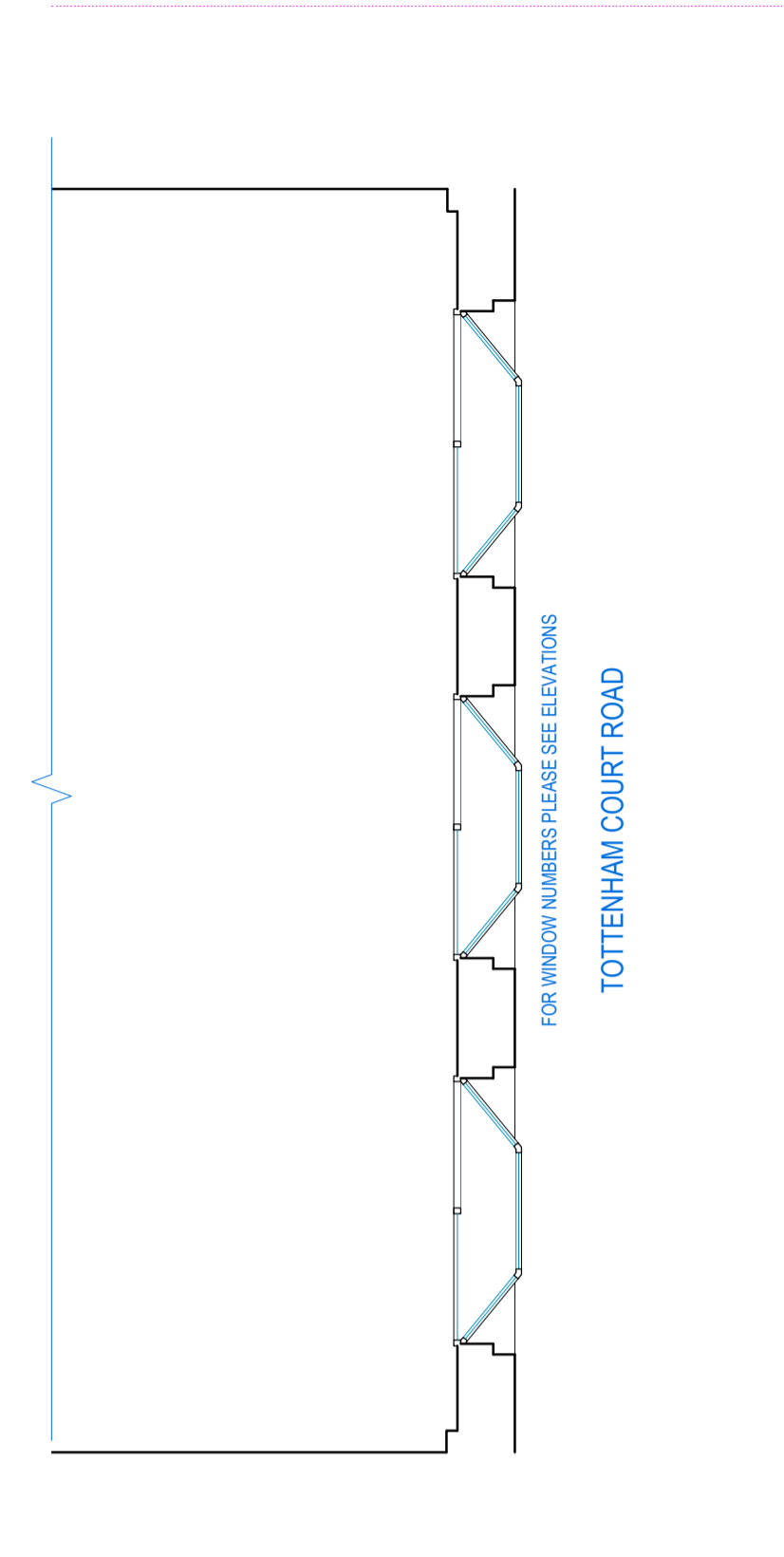

07] EXISTING & PROPOSED TYPICAL UPPER FLOOR - FRONT PART 1:50

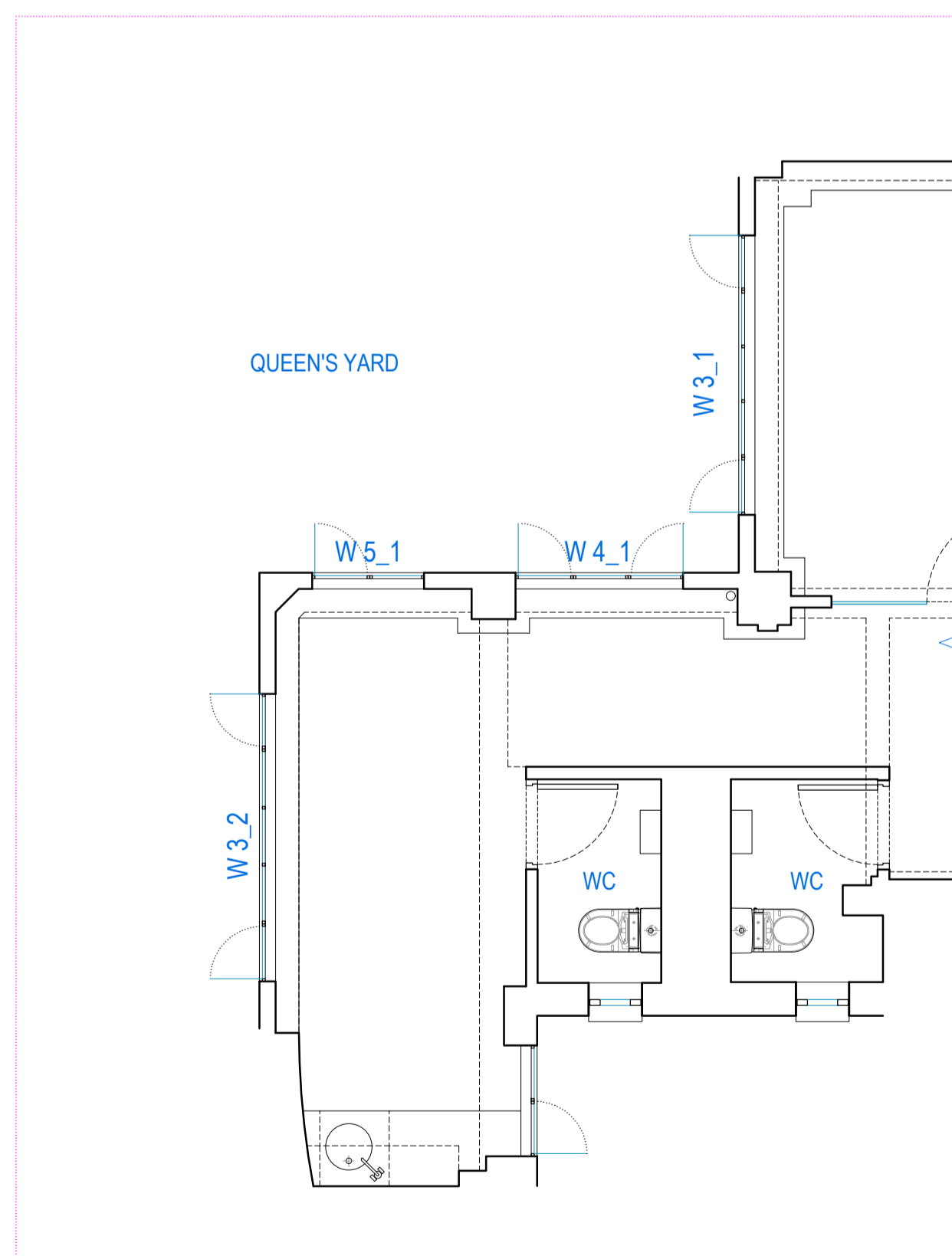
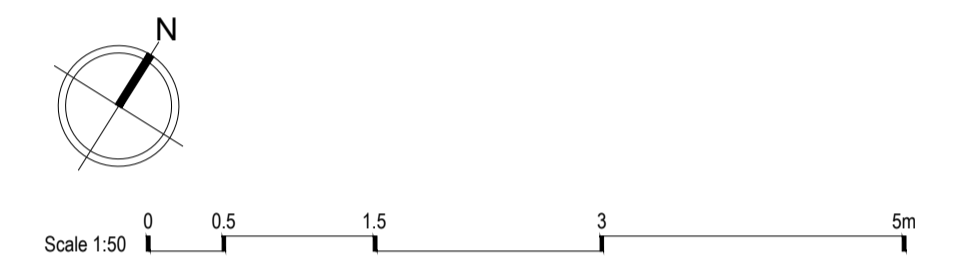

07] EXISTING & PROPOSED FIRST FLOOR - REAR PART 1:50

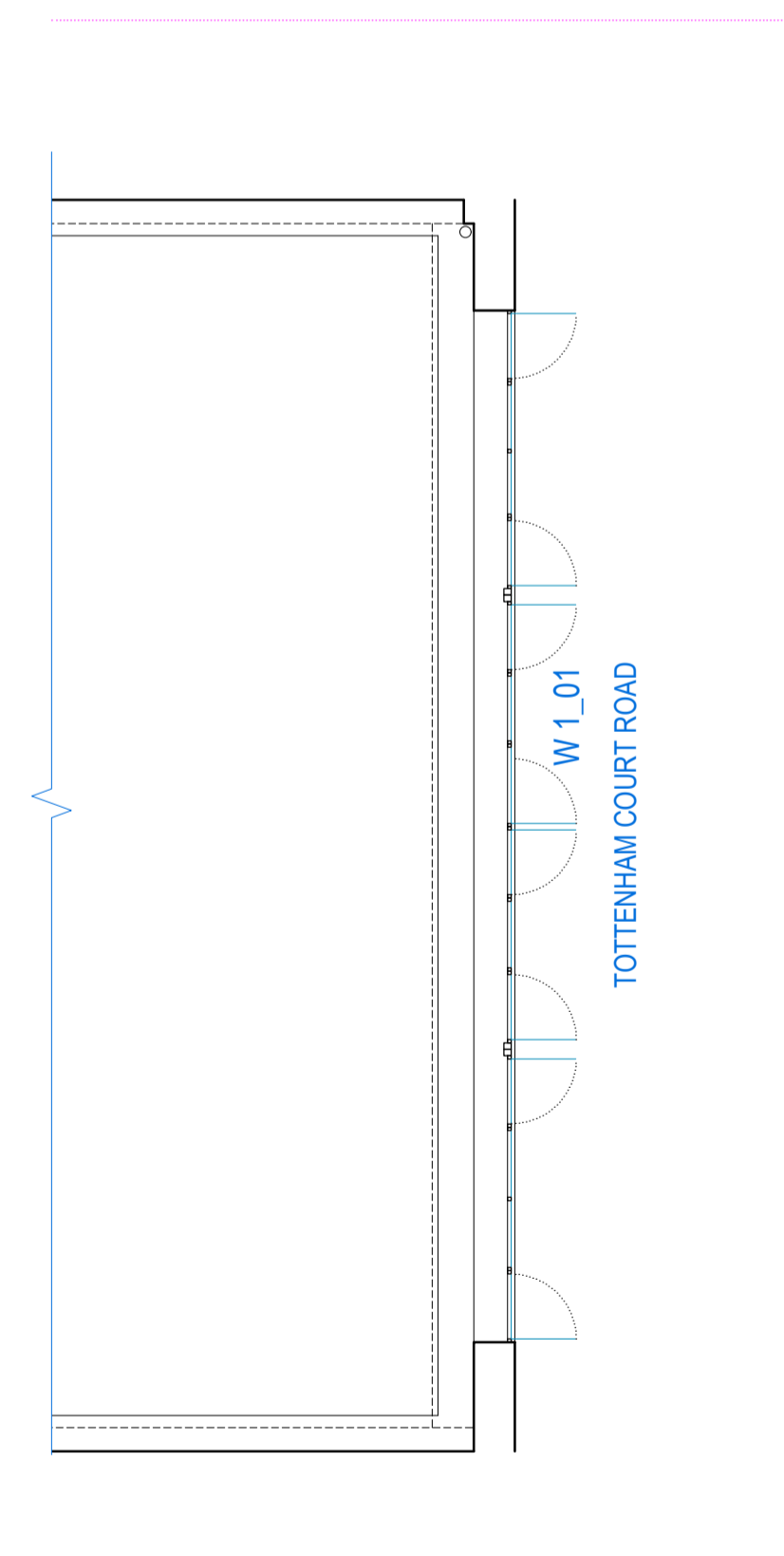

07] EXISTING & PROPOSED FIRST FLOOR - FRONT PART 1:50

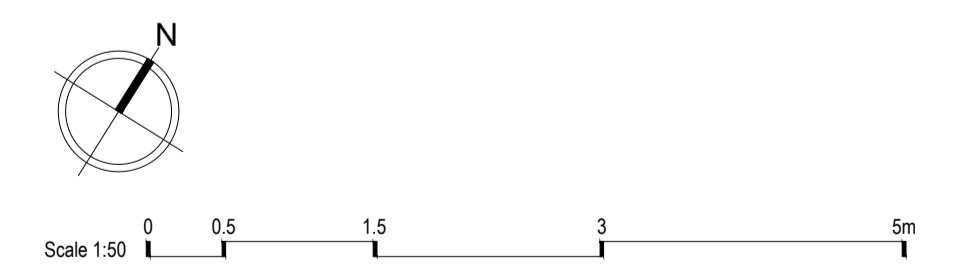

NOTE:  
DO NOT SCALE FROM DRAWINGS - EXCEPT FOR PLANNING PURPOSES.  
ALL DISCREPANCIES TO BE REPORTED TO ARCHITECT IMMEDIATELY.  
ALL DIMENSIONS TO BE VERIFIED BY CONTRACTOR ON SITE PRIOR TO THE COMMENCEMENT OF ANY WORKS.

P1 24/03/23 Planning application issue

**VIVENDI ARCHITECTS LTD**  
LIVE ESU, Bourne Green Industrial Estate, Reigate, London N11 2JD  
Tel: +44 (0)20 3232 4000  
© VIVENDI ARCHITECTS LTD 2018  
All rights reserved, including but not limited to the Copyright, Design and Patents Act 1988

CLIENT: Lazari Properties 1 Ltd.

DRAWN: AW	STATUS: PRE
CHECKED: CK	SCALE AT A1: 1:1250 / 1:500 / 1:50
DESIGNED BY: AW	REVISION: P1

PROJECT TITLE: 179 Tottenham Court Road, London W1T 7NZ  
DRAWING TITLE: O.S. Map, Block Plan, Photograph, Existing & Proposed Floor Plans

JOB AND DRAWING NO: 1915-E01-01