

- Notes:
1. Do not scale. Dimensions govern.
 2. All dimensions are in millimeters unless noted otherwise.
 3. All dimensions to be verified on site before proceeding with the work.
 4. The designer shall be notified in writing of any discrepancies.

- GENERAL NOTES:
1. All redundant electrics (sockets, wires, lighting) to be removed
 2. All flooring to be sanded, repaired and resealed
 3. All furniture to be loose items ie not fixed to existing fabric
 4. All bookcases and timber panels to have a light clean and re-polish
 5. Holes in bookcases to have a matching timber plug

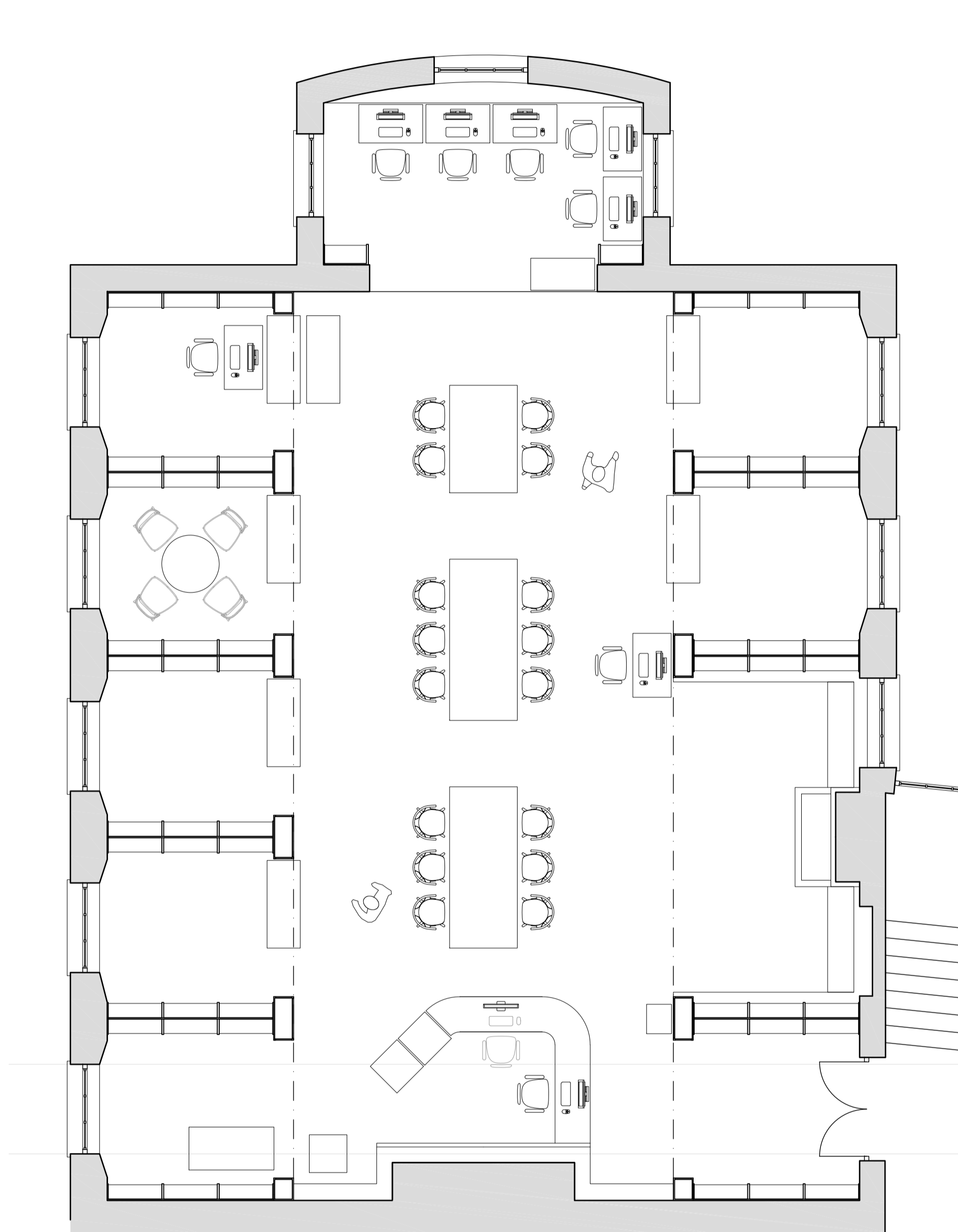

01 GENERAL ARRANGEMENT: EXISTING LIBRARY PLAN
1.50

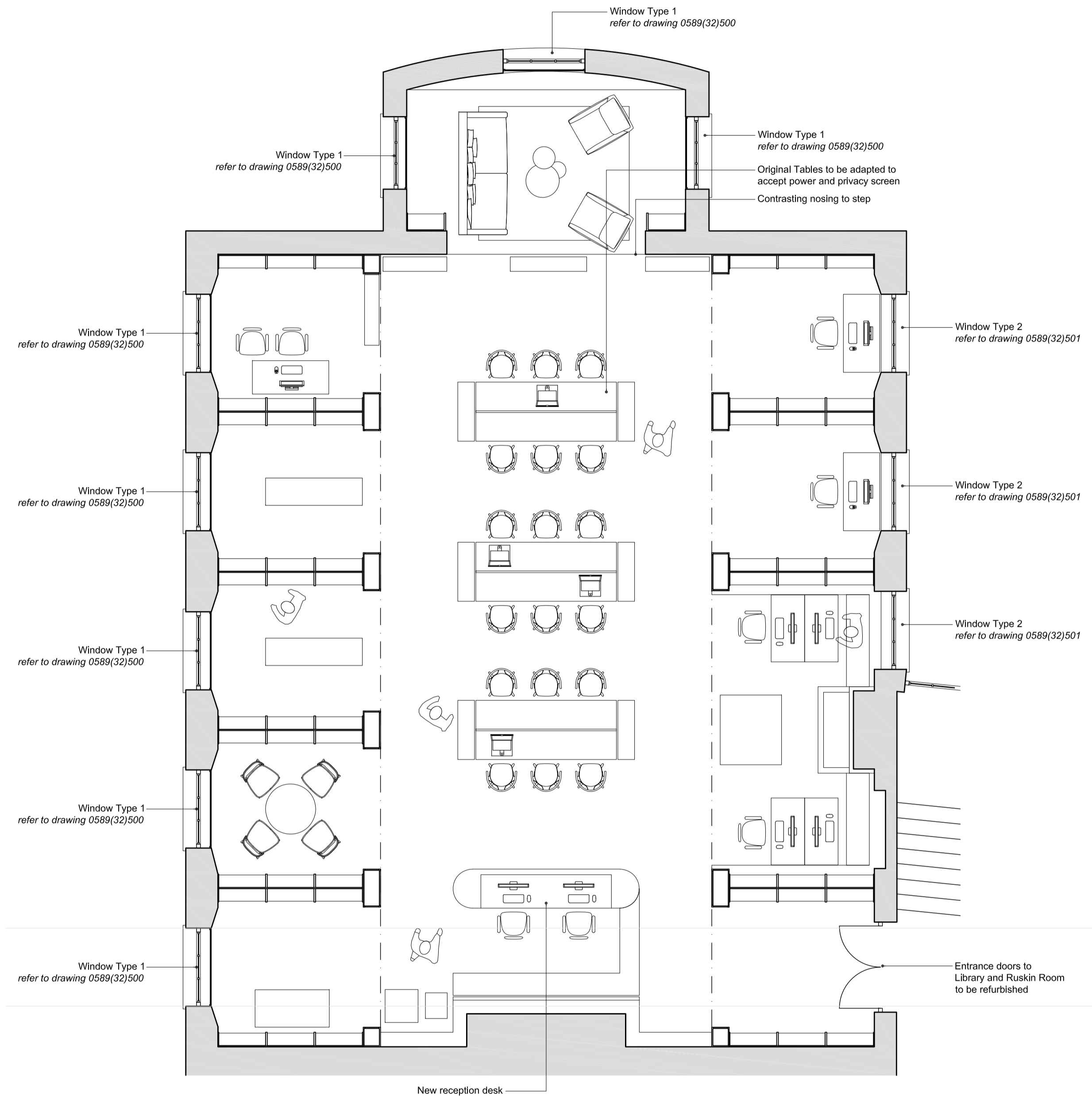

02 GENERAL ARRANGEMENT: PROPOSED LIBRARY PLAN
1.50

A	24.03.23	Secondary glazing added	SMc	MO
-	17.03.23	First Issue	SMc	MO
Rev	Date	Description	Drawn By	Checked

Atomik
Architecture

Atomik Architecture
41 Water Lane, London, E15 4NL
+44 (0) 208 221 2915
info@atomikarchitecture.com
atomikarchitecture.com

Project

Working Men's College Library

Title

Existing and Proposed Library Plan

Project No.	Scale	Drawing Size
0589	1 : 50 1 : 100	A1 A3
Drawing No.	Revision	
0589 (20) 100	A	

