

REINSTATEMENT OF TRADITIONAL CHIMNEY
FLAUNCHING AND POTS TO ALL CHIMNEYS
TO MATCH NEIGHBOURING BUILDINGS
(NO. 3 WADHAM GARDENS)

EXISTING BAY

FIREPLACE FLUE AS PER APPROVED PROPOSALS
(PLANNING REF. 2019/5388/P)

LIMESTONE COPING. HEIGHT AS PER APPROVED
PROPOSALS (PLANNING REF. 2019/5388/P)

+53.69
ROOF

LIGHT FOSSIL LIMESTONE RECESSED FASCIA
PANEL

LIGHT LIMESTONE CLAD COLUMN

FIXED METAL FRAME WINDOW TO MATCH
DESIGN OF REAR EXTENSION FRENCH DOORS

PALE COAL-FIRED BRICKS LAID IN FLEMISH
BOND

+49.34
GF FFL

LIKE FOR LIKE REPLACEMENT OF ALL SIDE
FACADE WINDOWS, DOUBLE GLAZED

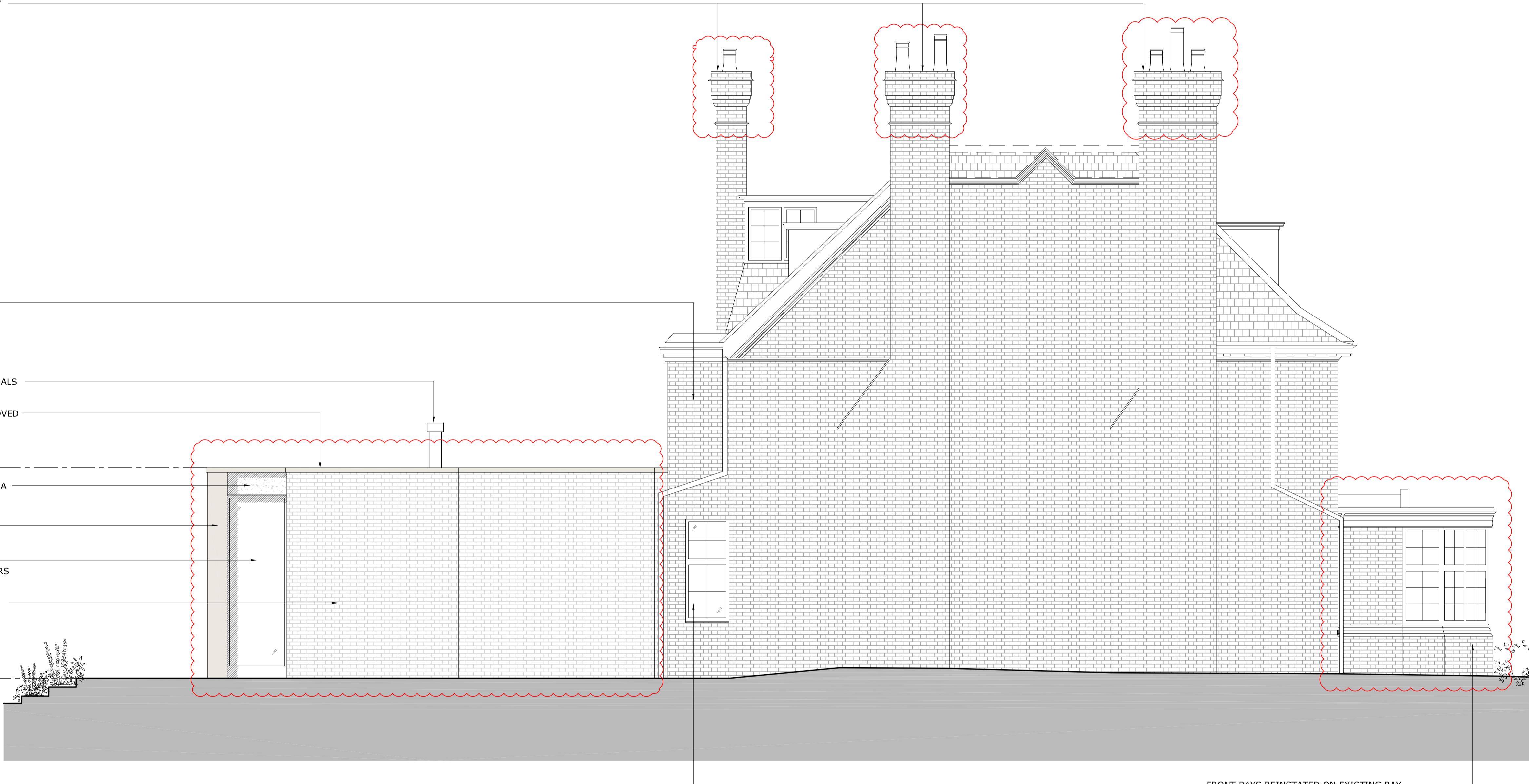

FRONT BAYS REINSTATED ON EXISTING BAY
FOOTPRINT, HEIGHT AND DETAILING TO MATCH
EXISTING. BRICK TO MATCH EXISTING

1 PROPOSED NORTH EAST ELEVATION
1:50@A1, 1:100@A3

GENERAL NOTES:
DO NOT SCALE FROM THIS DRAWING
ALL DIMENSIONS TO BE CHECKED ON SITE
ANY OMISSIONS OR DISCREPANCIES TO BE
REPORTED TO THE ARCHITECT IMMEDIATELY
IF IN DOUBT ASK

P1	14.03.23	PLANNING APPLICATION	IK
REV	DATE	NOTES	DR
DRAWING STATUS			

PLANNING

CLIENT
PRIVATE CLIENT

ARCHITECT
FINKERNAGEL ROSS

Third Floor
Unicorn House
221-222 Shoreditch High Street
London E1 6PJ

Tel: 020 7377 5114
info@finkernagelross.com
www.finkernagelross.com

PROJECT
**9 HARLEY STREET
LONDON
NW3 3BX**

DRAWING TITLE
**PROPOSED NORTH EAST
ELEVATION**

DRAWN	DR. DATE	CHECKED	CH. DATE
IK	18.01.23	IK	13.03.23

SCALE	SHEET SIZE
1:50@A1	A1

DRAWING NO	REVISION
9HAR-303	P1

0 .5 1 2 5 METRES @ A1
M. 1:50