

Guy Davies ARCHITECTS

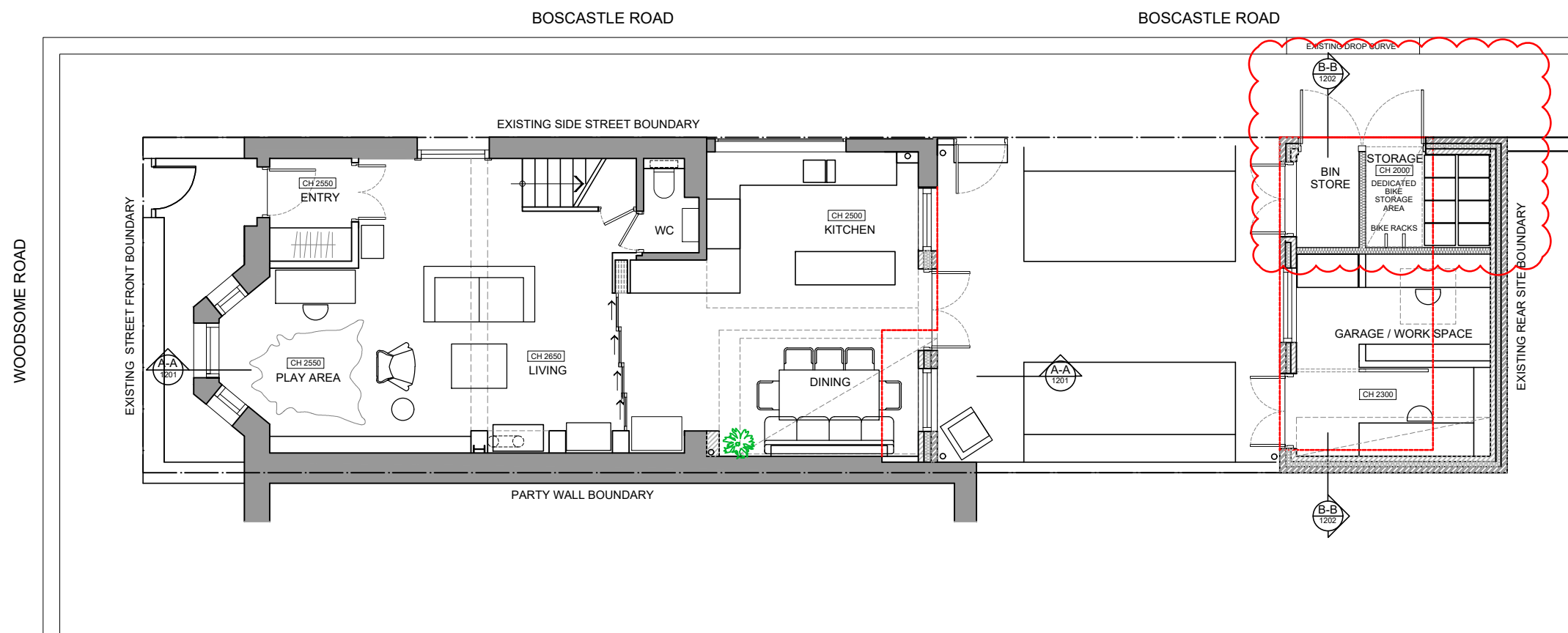

GUY DAVIES **ARCHITECTS** LTD OWNS
ALL INTELLECTUAL PROPERTY RIGHTS,
INCLUDING THE COPYRIGHT, OF THIS
DRAWING & DESIGN.

GUY DAVIES ARCHITECTS LTD
E: guy@guydaviesarchitects.com
T: +44 (0)7925 709 029
A: MILKING PARLOUR, BATH, BA2 9EF

REVISION NOTES:
06.01.2023 _PLANNING ISSUE
17.3.2023 A PLAN AMENDED AS CLOUDED

CLIENT:
LUKE & DIANA
BARCLAY-WYAND

PROPOSED:
HOUSE RENOVATION &
REFURBISHMENT

SITE LOCATION:
32 WOODSOME ROAD,
LONDON, NW5

STAGE:
PLANNING STAGE

DRAWING TITLE:
PROPOSED SITE PLAN
GROUND FLOOR INDICATED

SCALE:
1:100 @ A3

PROJECT:	STAGE:	DRAWING:	REV:
2203	PL	1001	A

GENERAL NOTES:
BUILDERS / CONTRACTORS TO VERIFY
ALL DIMENSIONS BEFORE ANY WORK
COMMENCES. ALL DIMENSIONS
SHOWN ARE NOMINAL, CONFIRM ON
SITE. ALL FIGURED DIMENSIONS SHALL
TAKE PRECEDENCE OVER SCALED
DIMENSIONS. ANY DISCREPANCIES TO
BE MADE KNOWN TO THE ARCHITECT'S
OFFICE PRIOR TO ANY WORKS
COMMENCING.

CONSTRUCTION KEY:

 EXISTING WALL
- TO REMAIN

--- EXISTING WALL
- TO BE DEMOLISHED

 PROPOSED NEW
- BLOCKWORK WALL



PROPOSED NEW
- BRICK WALL

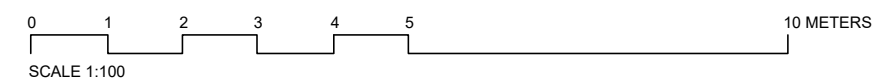

REVISION NOTES:
06.01.2023 _PLANNING ISSUE
17.3.2023 A PLAN AMENDED AS CLOUDED

CLIENT:
LUKE & DIANA
BARCLAY-WYAND

PROPOSED:
HOUSE RENOVATION &
REFURBISHMENT

SITE LOCATION:
32 WOODSOME ROAD,
LONDON, NW5

STAGE:
PLANNING STAGE

DRAWING TITLE:
PROPOSED SITE PLAN
GROUND FLOOR INDICATED



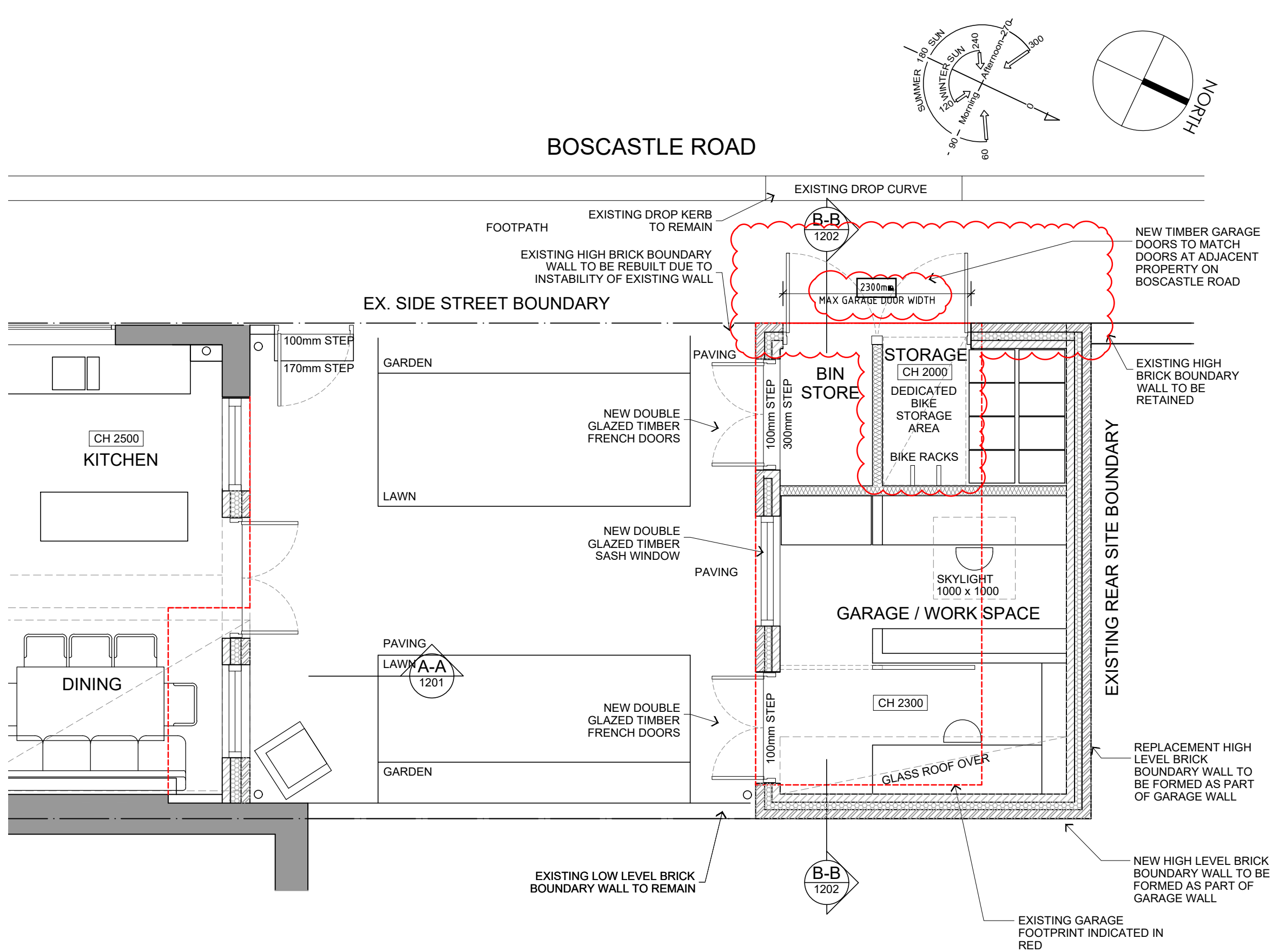

SCALE:
1:100 @ A3

PROJECT:	STAGE:	DRAWING:	REV:
2203	PL	1001	A



GENERAL NOTES:
BUILDERS / CONTRACTORS TO VERIFY
ALL DIMENSIONS BEFORE ANY WORK
COMMENCES. ALL DIMENSIONS
SHOWN ARE NOMINAL, CONFIRM ON
SITE. ALL FIGURED DIMENSIONS SHALL
TAKE PRECEDENCE OVER SCALED
DIMENSIONS. ANY DISCREPANCIES TO
BE MADE KNOWN TO THE ARCHITECT'S
OFFICE PRIOR TO ANY WORKS
COMMENCING.

CONSTRUCTION KEY:

	EXISTING WALL - TO REMAIN		PROPOSED NEW - BLOCKWORK WALL
	EXISTING WALL - TO BE DEMOLISHED		PROPOSED NEW - BRICK WALL

GUY DAVIES ARCHITECTS LTD OWNS
ALL INTELLECTUAL PROPERTY RIGHTS
INCLUDING THE COPYRIGHT, OF THIS
DRAWING & DESIGN.

GUY DAVIES ARCHITECTS LTD
E: guy@guydaviesarchitects.com
T: +44 (0)7925 709 029
A: MILKING PARLOUR, BATH, BA2 9EF

REVISION NOTES:
06.01.2023_PLANNING ISSUE
17.3.2023_A PLAN AMENDED AS CLOUDED

CLIENT:
LUKE & DIANA
BARCLAY-WYAND

PROPOSED:
HOUSE RENOVATION &
REFURBISHMENT

SITE LOCATION:
32 WOODSOME ROAD,
LONDON, NW5

STAGE:
PLANNING STAGE

DRAWING TITLE:
PROPOSED GARDEN PLAN
GARAGE / WORK SPACE

SCALE:
1.50 @ 1.0

PROJECT: STAGE: DRAWING: REV:
2203 PL 1104 A

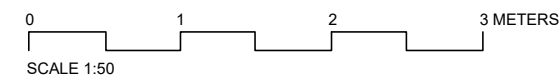

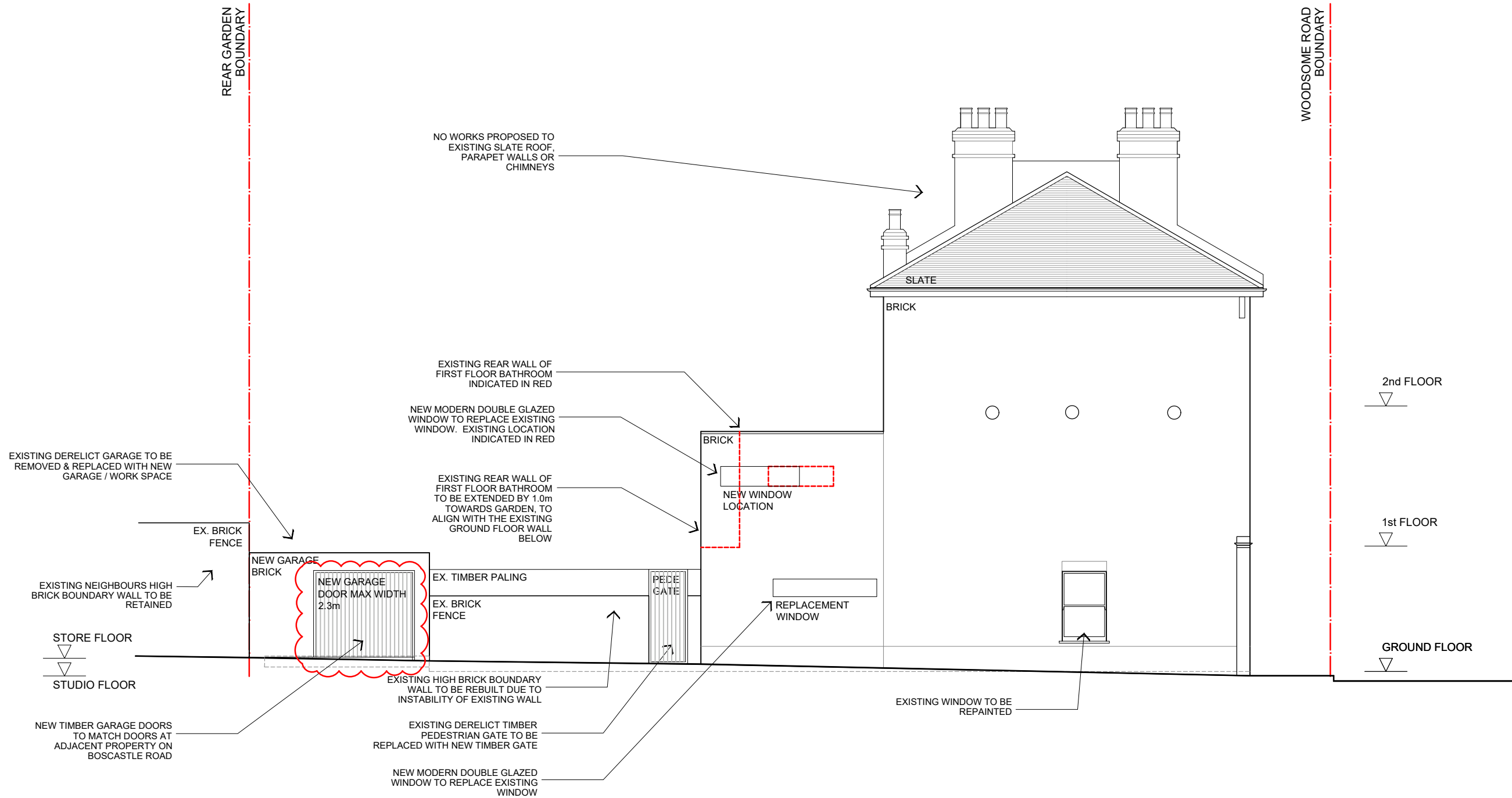

PROPOSED SIDE ELEVATION
(BOSCASTLE ELEVATION)

GENERAL NOTES:
BUILDERS / CONTRACTORS TO VERIFY ALL DIMENSIONS BEFORE ANY WORK COMMENCES. ALL DIMENSIONS SHOWN ARE NOMINAL. CONFIRM ON SITE. ALL FIGURED DIMENSIONS SHALL TAKE PRECEDENCE OVER SCALED DIMENSIONS. ANY DISCREPANCIES TO BE MADE KNOWN TO THE ARCHITECT'S OFFICE PRIOR TO ANY WORKS COMMENCING.

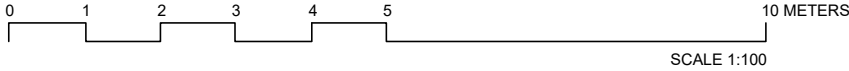

GUY DAVIES ARCHITECTS LTD OWNS ALL INTELLECTUAL PROPERTY RIGHTS, INCLUDING THE COPYRIGHT, OF THIS DRAWING & DESIGN.

GUY DAVIES ARCHITECTS LTD
E: guy@guydaviesarchitects.com
T: +44 (0) 7925 709 029
A: MILKING PARLOUR, BATH, BA2 9EF

REVISION NOTES:
06.01.2023_PLANNING ISSUE
17.3.2023_A_ELEVATION AMENDED AS CLOUDED

CLIENT:
LUKE & DIANA
BARCLAY-WYAND

PROPOSED:
HOUSE RENOVATION & REFURBISHMENT

SITE LOCATION:
32 WOODSOME ROAD,
LONDON, NW5

STAGE:
PLANNING STAGE

DRAWING TITLE:
PROPOSED ELEVATIONS
SIDE (BOSCASTLE ROAD)

SCALE:
1:100 @ A3

PROJECT: STAGE: DRAWING: REV:
2203 PL 1302 A