



Notes

This building survey was captured with a BLK2Go digital surveying device. Captured measurements reflect only those areas which our digital surveyors were either instructed or permitted to capture.

All measurements to be verified on site.

FFL +00.000 to be considered separately on each property.

-  Inaccessible Area
-  Ceiling Void

Description	Rev	Date
FOR INFORMATION	0	18-08-2022

Capture Date 08/08/2022	Production Date 18/08/2022
Laser Scan Points 43,532,353	Stak ID 62e133b95d1f1f0e25dca0ba
Captured by Simone Lucia	Produced by Daniel Fouche
Occupancy Occupied	Checked By Rino Balsamo

Building <b>Chalk Farm</b>		
Address 81 - 84 Chalk Farm Road, Camden		
Postcode NW1 8AR	City London	Page Size A2
Drawing Name <b>Ground Floor</b>		
Drawing Number 8CHF-STAK-00-GF-DR-B-0001-S2	Revision 0	



E: support@stak.co.uk | stak.co.uk  
6th Floor, 1 Knightsbridge Green, London, SW1X 7QA

Stak® is a trading name of Digital Realty Corp Ltd. This drawing and any files transmitted with it are confidential and intended solely for the use of the individual or entity to whom they are addressed. If you have received this drawing or file in error please notify us immediately. Digital Realty Corp Ltd is registered in England and Wales number 09698335 and VAT number 222755223. Our registered office is 42 Berkeley Square, Mayfair, London W1J 5AW.

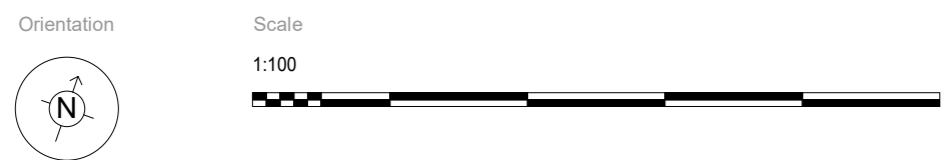



Additional Notes

Notes

This building survey was captured with a BLK2Go digital surveying device. Captured measurements reflect only those areas which our digital surveyors were either instructed or permitted to capture.

All measurements to be verified on site.

FFL +00.000 to be considered separately on each property.

-  Inaccessible Area
-  Ceiling Void

Description	Rev	Date
FOR INFORMATION	0	18-08-2022

Capture Date 08/08/2022	Production Date 18/08/2022
Laser Scan Points 43,532,353	Stak ID 62e133b95d1f1f0e25dca0ba
Captured by Simone Lucia	Produced by Daniel Fouche
Occupancy Occupied	Checked By Rino Balsamo

Building <b>Chalk Farm</b>		
Address <b>81 - 84 Chalk Farm Road, Camden</b>		
Postcode <b>NW1 8AR</b>	City <b>London</b>	Page Size <b>A2</b>
Drawing Name <b>First Floor</b>		
Drawing Number <b>8CHF-STAK-00-FF-DR-B-0002-S2</b>	Revision <b>0</b>	



E. support@stak.co.uk | stak.co.uk  
6th Floor, 1 Knightsbridge Green, London, SW1X 7QA

Stak® is a trading name of Digital Realty Corp Ltd. This drawing and any files transmitted with it are confidential and intended solely for the use of the individual or entity to whom they are addressed. If you have received this drawing or file in error please notify us immediately. Digital Realty Corp Ltd is registered in England and Wales number 09696335 and VAT number 222755223. Our registered office is 42 Berkeley Square, Mayfair, London W1J 5AW.

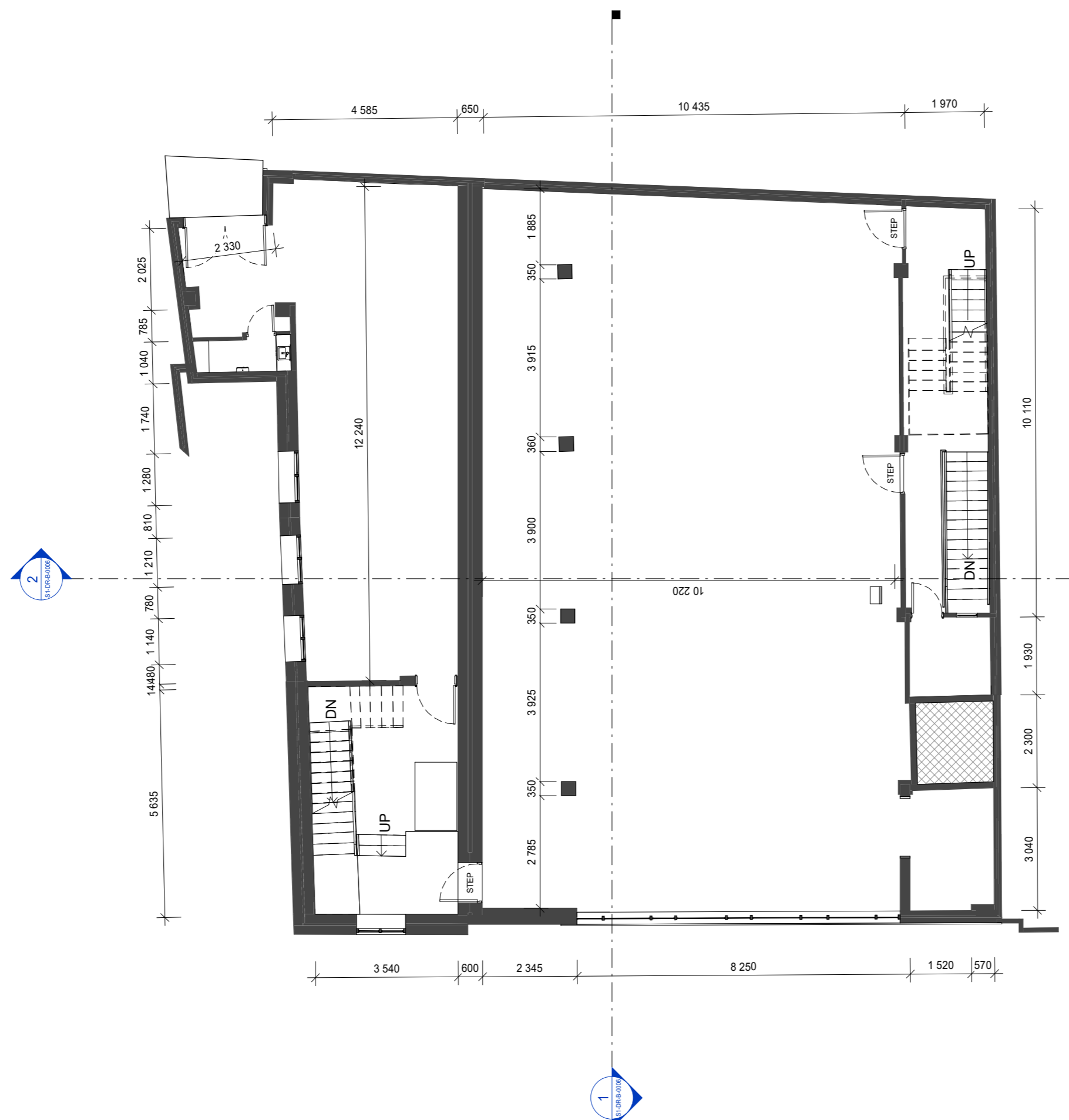

Orientation

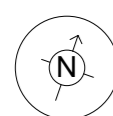

Scale

1:100





Additional Notes

Notes

This building survey was captured with a BLK2Go digital surveying device. Captured measurements reflect only those areas which our digital surveyors were either instructed or permitted to capture.

All measurements to be verified on site.

FFL +00.000 to be considered separately on each property.

-  Inaccessible Area
-  Ceiling Void

Description	Rev	Date
FOR INFORMATION	0	18-08-2022

Capture Date 08/08/2022	Production Date 18/08/2022
Laser Scan Points 43,532,353	Stak ID 62e133b95d1f1f0e25dca0ba
Captured by Simone Lucia	Produced by Daniel Fouche
Occupancy Occupied	Checked By Rino Balsamo

Building <b>Chalk Farm</b>		
Address <b>81 - 84 Chalk Farm Road, Camden</b>		
Postcode <b>NW1 8AR</b>	City <b>London</b>	Page Size <b>A2</b>
Drawing Name <b>Second Floor</b>		
Drawing Number <b>8CHF-STAK-00-SF-DR-B-0003-S2</b>	Revision <b>0</b>	



E. support@stak.co.uk | stak.co.uk  
6th Floor, 1 Knightsbridge Green, London, SW1X 7QA

Stak® is a trading name of Digital Realty Corp Ltd. This drawing and any files transmitted with it are confidential and intended solely for the use of the individual or entity to whom they are addressed. If you have received this drawing or file in error please notify us immediately. Digital Realty Corp Ltd is registered in England and Wales number 09698335 and VAT number 222755223. Our registered office is 42 Berkeley Square, Mayfair, London W1J 5AW.

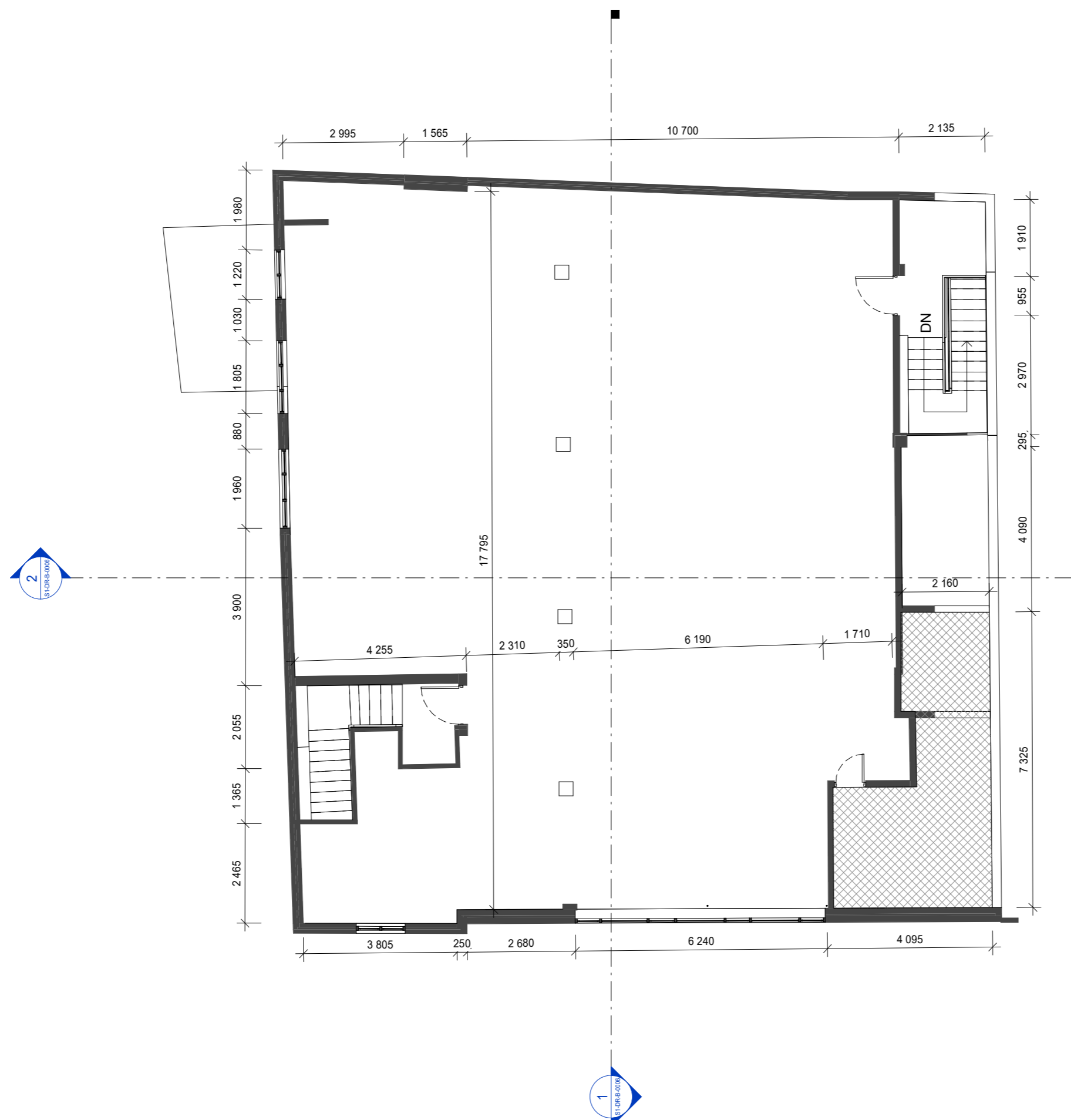

Additional Notes

Orientation

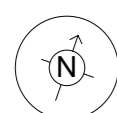

Scale

1:100





Notes

This building survey was captured with a BLK2Go digital surveying device. Captured measurements reflect only those areas which our digital surveyors were either instructed or permitted to capture.

All measurements to be verified on site.

FFL +00.000 to be considered separately on each property.

-  Inaccessible Area
-  Ceiling Void

Description	Rev	Date
FOR INFORMATION	0	18-08-2022

Capture Date 08/08/2022	Production Date 18/08/2022
Laser Scan Points 43,532,353	Stak ID 62e133b95d1f1f0e25dca0ba
Captured by Simone Lucia	Produced by Daniel Fouche
Occupancy Occupied	Checked By Checker

Building <b>Chalk Farm</b>		
Address <b>81 - 84 Chalk Farm Road, Camden</b>		
Postcode <b>NW1 8AR</b>	City <b>London</b>	Page Size <b>A2</b>
Drawing Name <b>Roof Level</b>		
Drawing Number <b>8CHF-STAK-00-RF-DR-B-0004-S2</b>	Revision <b>0</b>	



E: support@stak.co.uk | stak.co.uk  
6th Floor, 1 Knightsbridge Green, London, SW1X 7QA

Stak® is a trading name of Digital Reality Corp Ltd. This drawing and any files transmitted with it are confidential and intended solely for the use of the individual or entity to whom they are addressed. If you have received this drawing or file in error please notify us immediately. Digital Reality Corp Ltd is registered in England and Wales number 09698338 and VAT number 222755223. Our registered office is 42 Berkeley Square, Mayfair, London W1J 5AW.

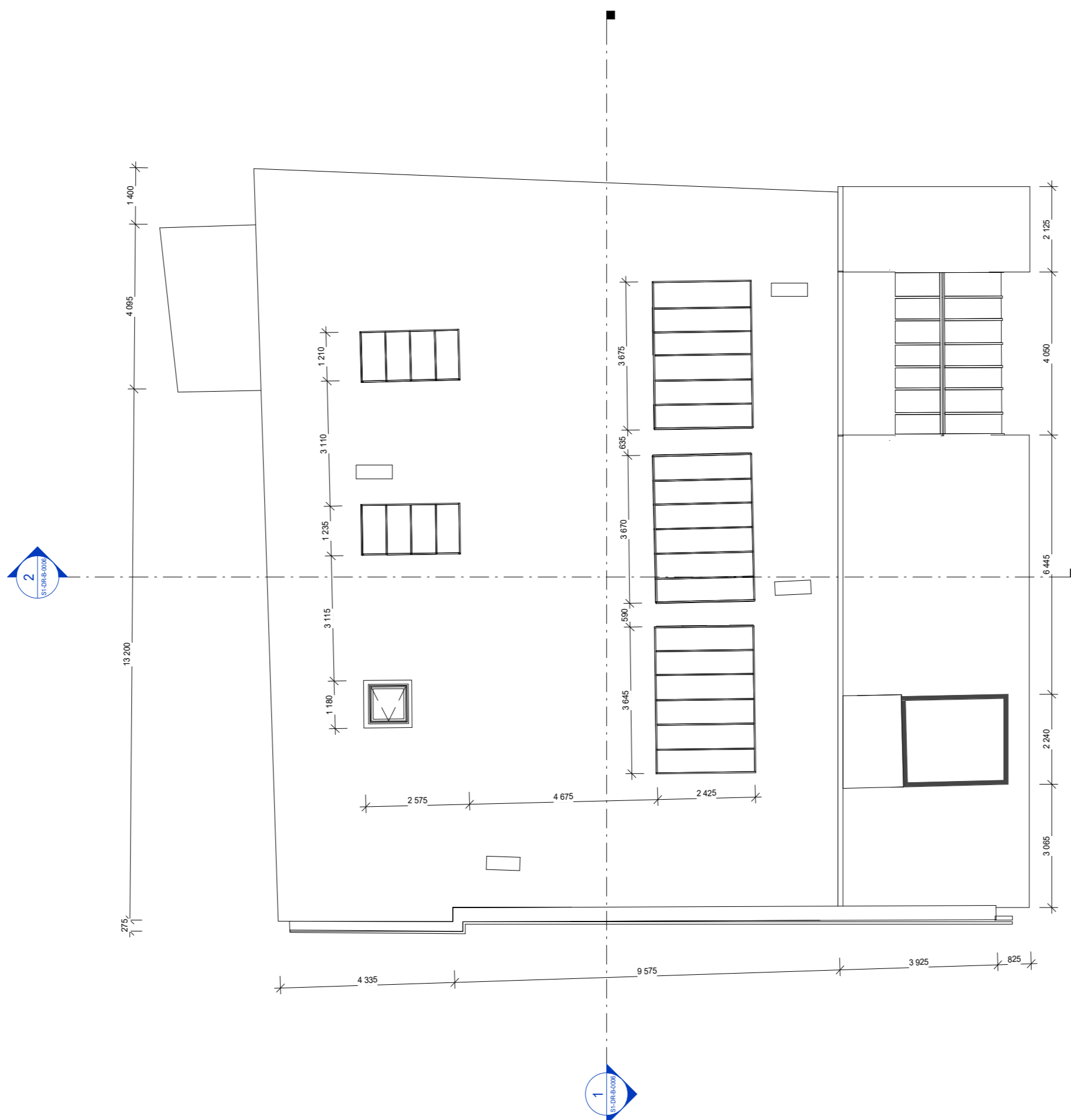

Additional Notes

Orientation

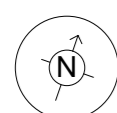

Scale

1:100



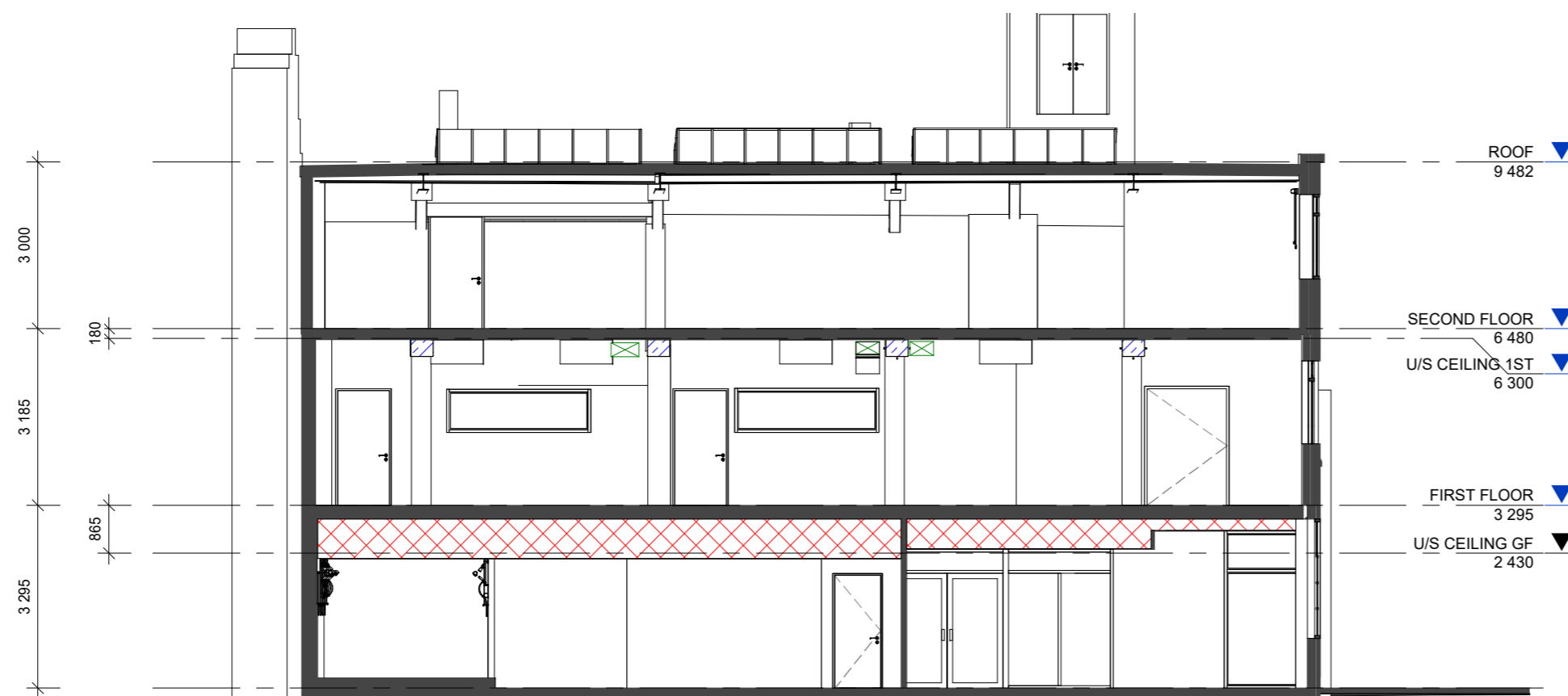

Section A  
SCALE 1:100

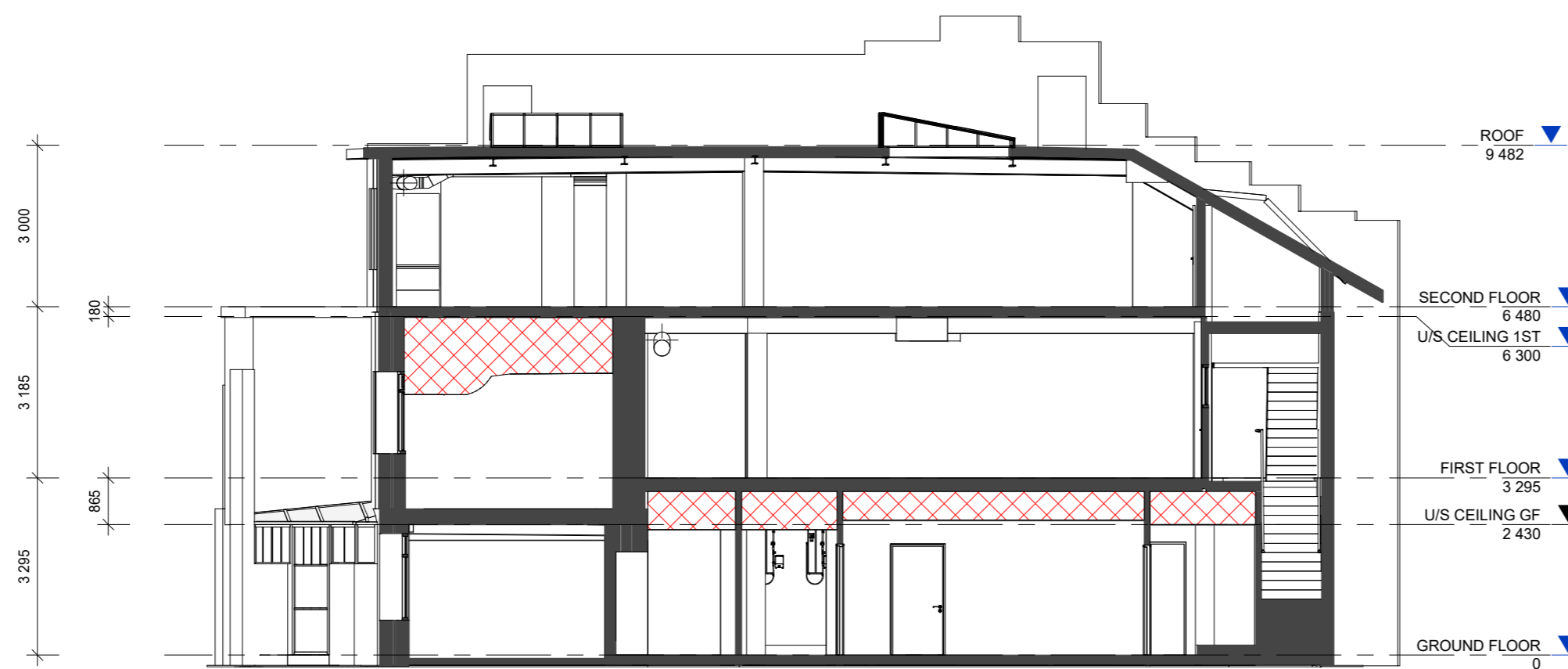



Section B  
SCALE 1:100

Notes

This building survey was captured with a BLK2Go digital surveying device. Captured measurements reflect only those areas which our digital surveyors were either instructed or permitted to capture.

All measurements to be verified on site.

FFL +00.000 to be considered separately on each property.

-  Inaccessible Area
-  Ceiling Void

Description	Rev	Date
FOR INFORMATION	0	18-08-2022

Capture Date 08/08/2022	Production Date 18/08/2022
Laser Scan Points 43,532,353	Stak ID 62e133b95d1f1f0e25dca0ba
Captured by Simone Lucia	Produced by Daniel Fouche
Occupancy Occupied	Checked By Rino Balsamo

Building <b>Chalk Farm</b>		
Address <b>81 - 84 Chalk Farm Road, Camden</b>		
Postcode <b>NW1 8AR</b>	City <b>London</b>	Page Size <b>A2</b>
Drawing Name <b>Sections</b>		
Drawing Number <b>8CHF-STAK-00-S1-DR-B-0006-S2</b>	Revision <b>0</b>	



E: support@stak.co.uk  
6th Floor, 1 Knightsbridge Green, London, SW1X 7QA

Stak® is a trading name of Digital Realty Corp Ltd. This drawing and any files transmitted with it are confidential and intended solely for the use of the individual or entity to whom they are addressed. If you have received this drawing or file in error please notify us immediately. Digital Realty Corp Ltd is registered in England and Wales number 0969835 and VAT number 22755223. Our registered office is 42 Berkeley Square, Mayfair, London W1J 5AW.

Orientation

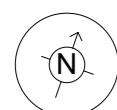

Scale

1:100



Additional Notes

Notes

This building survey was captured with a BLK2Go digital surveying device. Captured measurements reflect only those areas which our digital surveyors were either instructed or permitted to capture.

All measurements to be verified on site.

FFL +00.000 to be considered separately on each property.



Description	Rev	Date
FOR INFORMATION	0	18-08-2022

Capture Date 08/08/2022	Production Date 18/08/2022
Laser Scan Points 43,532,353	Stak ID 62e133b95d1f1f0e25dca0ba
Captured by Simone Lucia	Produced by Daniel Fouche
Occupancy Occupied	Checked By Rino Balsamo

Building  
**Chalk Farm**  
Address  
81 - 84 Chalk Farm Road, Camden

Postcode NW1 8AR	City London	Page Size A2
---------------------	----------------	-----------------

Drawing Name  
**Front Elevation**

Drawing Number 8CHF-STAK-00-E1-DR-B-0005-S2	Revision 0
--	---------------



E. support@stak.co stak.co  
6th Floor, 1 Knightsbridge Green, London, SW1X 7QA

Stak® is a trading name of Digital Realty Corp Ltd. This drawing and any files transmitted with it are confidential and intended solely for the use of the individual or entity to whom they are addressed. If you have received this drawing or file in error please notify us immediately. Digital Realty Corp Ltd is registered in England and Wales number 09696838 and VAT number 222755223. Our registered office is 42 Berkeley Square, Mayfair, London W1J 5AW.

Scale

1:50



Additional Notes