

Rebuilt parapet is to exactly match the existing which is removed and adjacent retained exaamples

Parapet capping to be carefully removed and retained for reuse

parapet to be carefully taken down to roof deck level

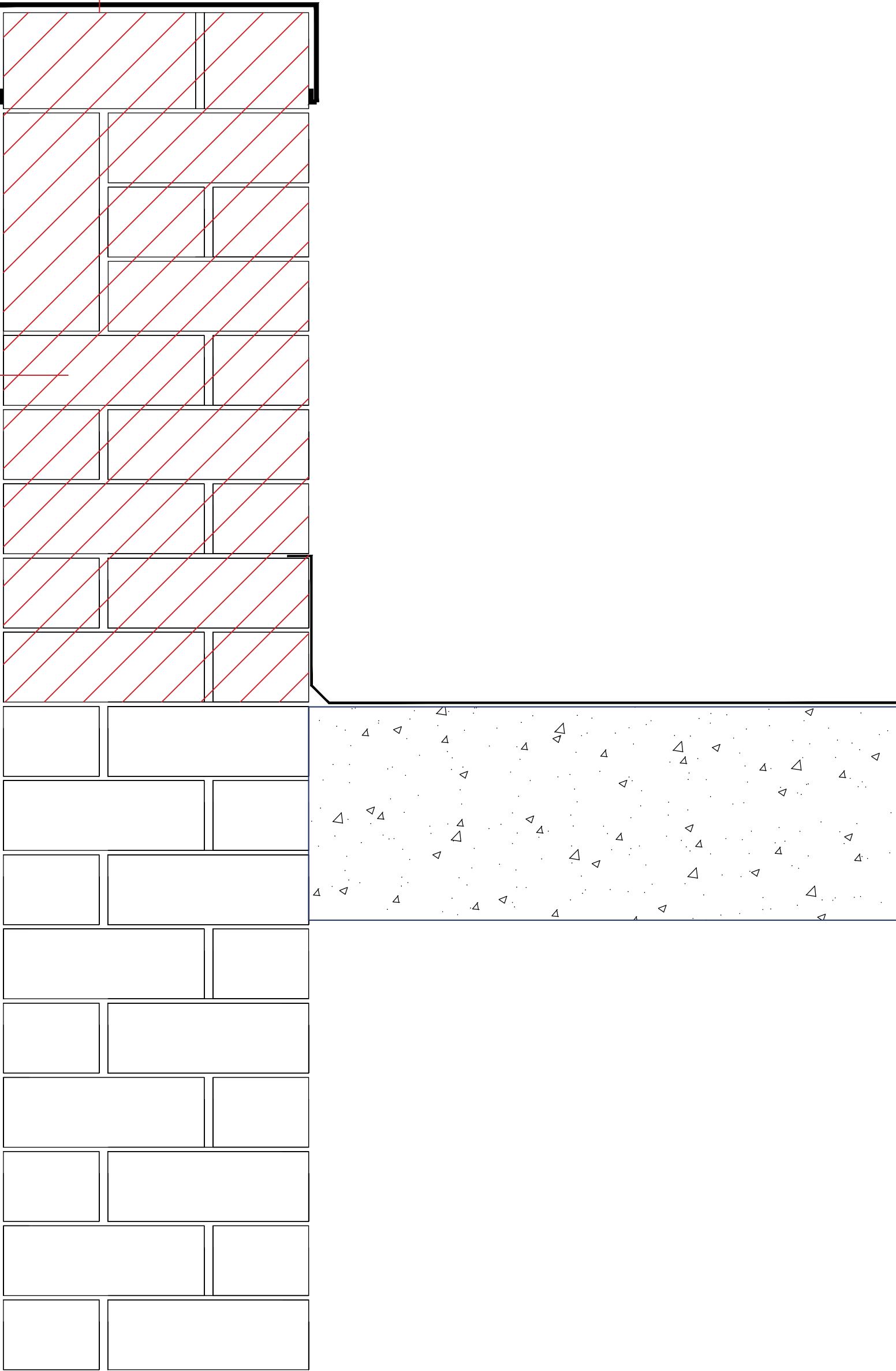

Existing Parapet  
Section 1:10

Parapet capping reused.  
Any sections that are unable to be reused shall be replicated to exactly match the existing.

Brickwork to be repalce in new to as closely as possible match the existing brickwork on site. Mortar mix and coursing are to exactly match existing.

New DPC course is to be provided.



Proposed Parapet  
Section 1:10

Rev	Date	Description	Drawn
Amendments			

Drawing Status

Planning

**LAC**.Architecture  
Tel: 07709529133  
Email: lac.architecture@outlook.com

PROJECT  
Parapet Works  
Hillfield Court  
Belsize Road  
NW3 4BE

TITLE  
Parapet Section

SCALE  
1:5 @ A1

DATE  
March 2023

DRAWING No.  
2311\_04

REV  
-

Copyright LAC Architecture.  
All materials specified should be used in accordance with the manufacturers recommendations and all relevant current codes of practice.