

Rebuilt parapet is to exactly match the existing which is removed and adjacent retained examples

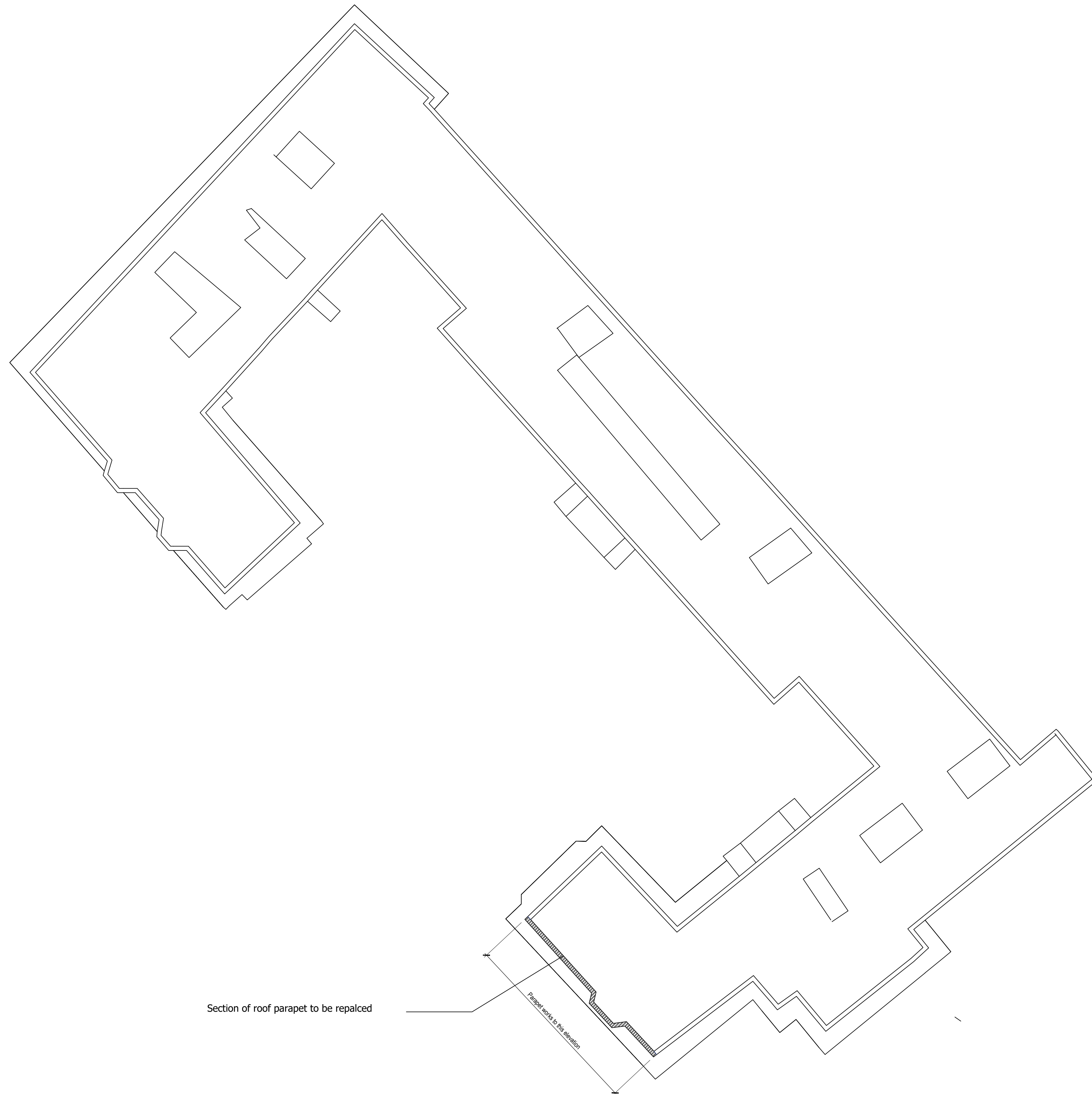

Section of roof parapet to be replaced

Parapet works to this elevation

Roof Plan Existing and Proposed

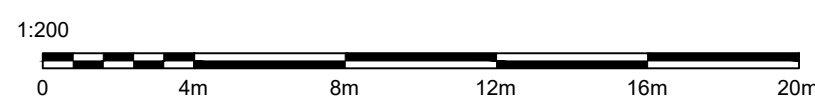

Rev	Date	Description	Drawn

Amendments

Drawing Status

Planning

LAC.Architecture
 Tel: 07709529133
 Email: lac.architecture@outlook.com

PROJECT
 Parapet Works
 Hillfield Court
 Belsize Road
 NW3 4BE

TITLE
 Roof Plan

SCALE
 1:200 @ A1

DATE
 March 2023

DRAWING No.
 2311_04

REV
 -

Copyright LAC Architecture.
 All materials specified should be used in accordance with the manufacturers recommendations and all relevant current codes of practice.