

NOTE
IF IN DOUBT ASK. DO NOT SCALE DIRECTLY FROM DRAWING OR
DIRECTLY FROM AUTOCAD FILE. ALL DIMENSIONS TO BE VERIFIED ON
SITE PRIOR TO INSTALLATION OR FABRICATION.

KEY	
	- Double switched socket outlet
	- 5 Amp socket
	- Fixed Spur
	- Shaver socket
	- Single switched socket
	- Switch
	- Radiators
	- wall lights
	- Recess downlights
	- Feature lighting
	- Gas point
	- TV point
	- Towel rail
	- Heat detector
	- Smoke detector
	- Emergency Lighting
	- Extract fan (section/plan)

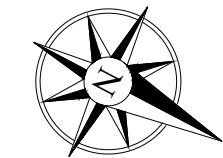
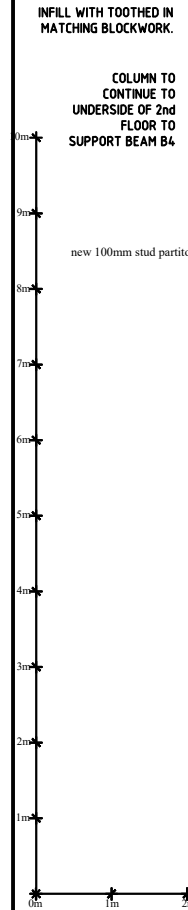
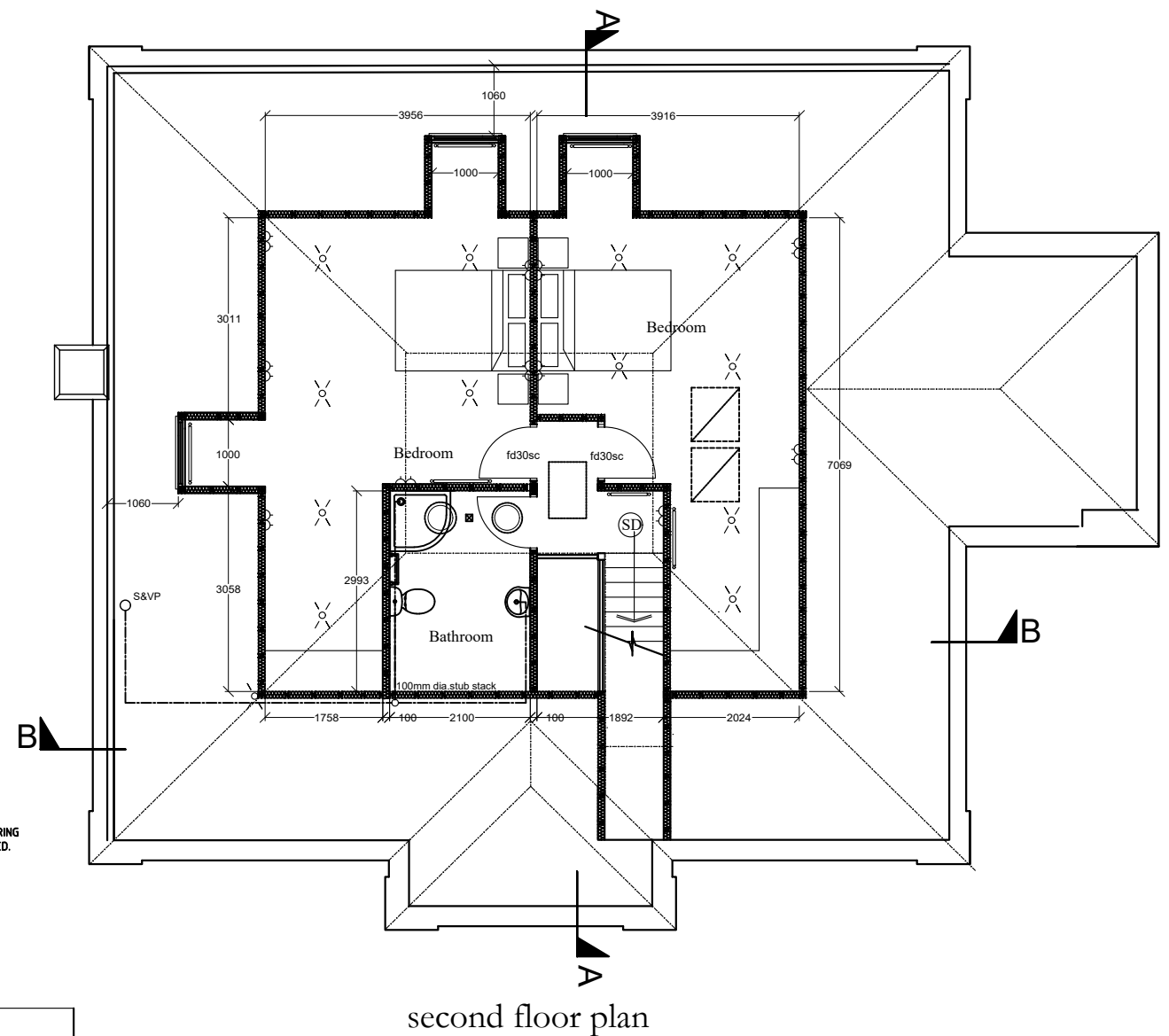
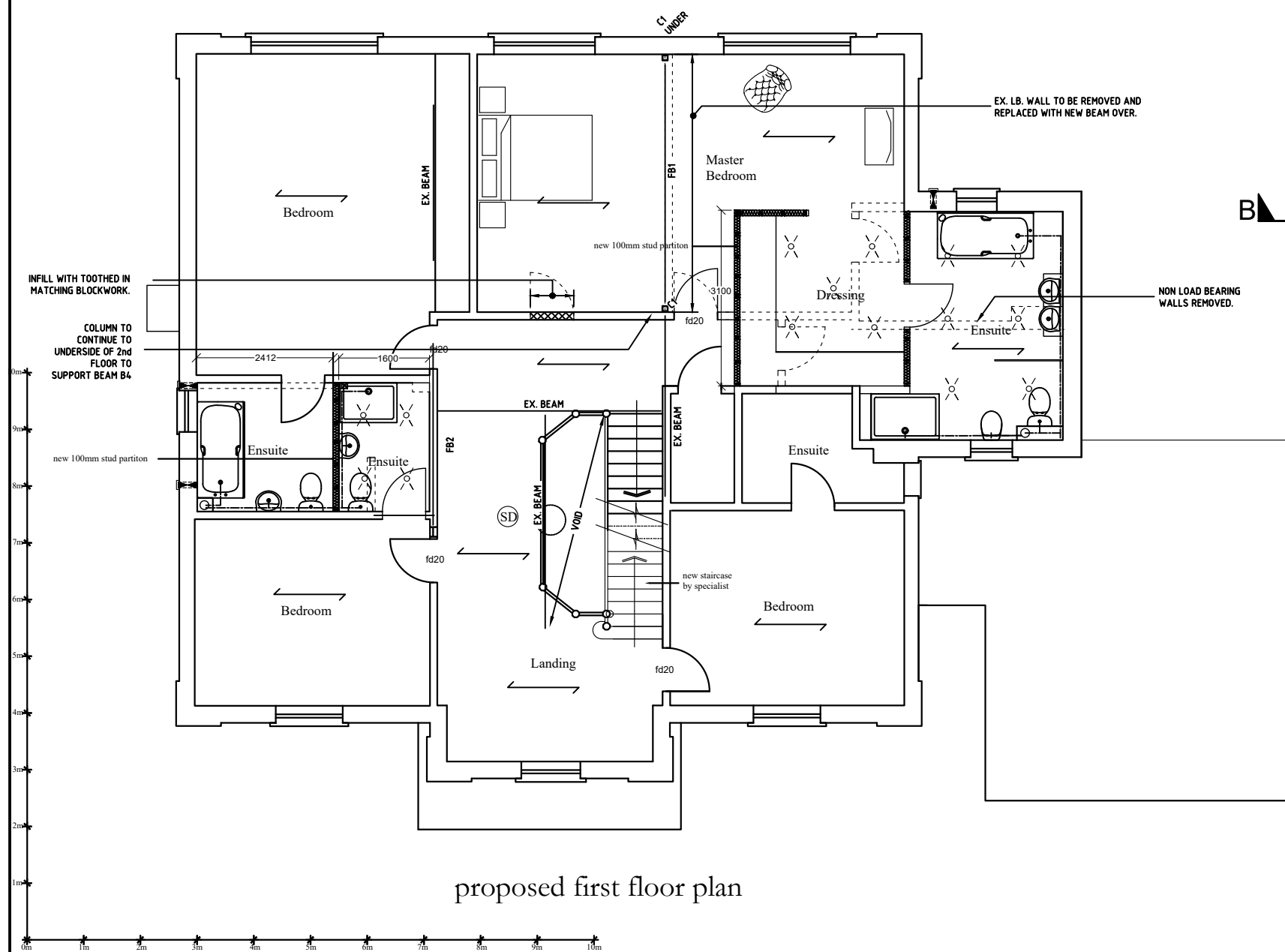

project		Proposed loft conversion incorporating rear and side dormers: 2 Haversham Place, London N6	
title		Proposed second floor plan and roof plan	
date	Nov 2021	scale	1:100 @ A3
CLARK DESIGNS LTD BUILDING SURVEYORS & DESIGNERS 39 Reculver Road, Heme Bay, Kent, CT6 6LQ Tel: 01227 743330			
drawing number		912/6A	