

No. 16

No. 15

FRONT ELEVATION DEMOLITION

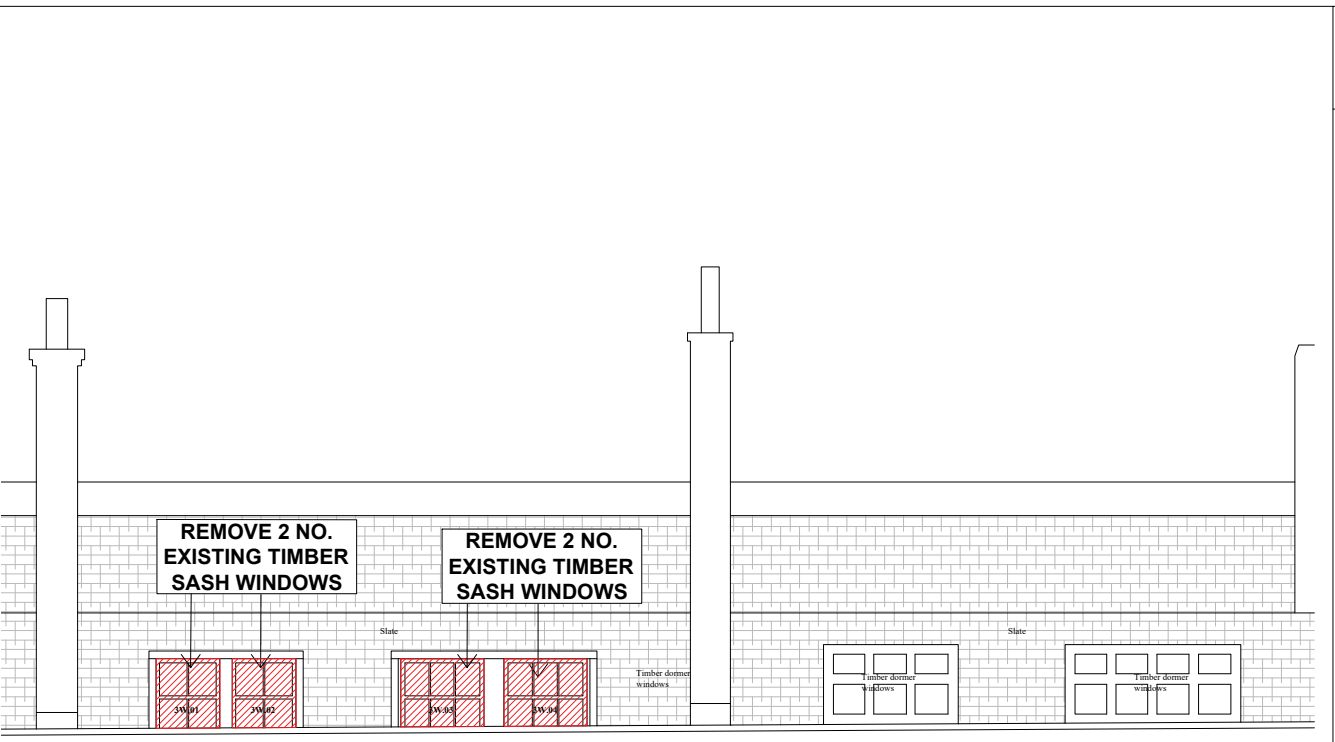

No. 16

No. 15

FRONT ELEVATION DEMOLITION

1:100
0 1m 3m

NOTES:

REVISIONS:

LISTED BUILDING CONSENT

PAUL MELLON CENTRE

15 & 16 BEDFORD SQUARE
Existing & Demolition Elevation

DRAWING NO:
210

SCALE: 1:100@A3, 1:50@A1 DATE: 10.03.23

WRIGHT & WRIGHT ARCHITECTS

89/91 Bayham Street
London NW1 0MG
TEL 020 7428 9393
FAX 020 7428 9394
www.wrightandwright.co.uk