

AS EXISTING
LOCATION PLAN

19 Cannon Place, London NW3

OCT. 2010 SCALE: 1/1250 at A4

REVISION			
DATE	21.10.21	SCALE	1:1250 @ A3
PROJECT	19 Cannon Place, London, NW3 1EH		
CLIENT	Chris & Parya		
DRAWING TITLE	PROPOSED PLAN - OS MAP		
DRAWING No.	TRS134_GA_001_AMAL		
ISSUE	Planning		

TR STUDIO

Architecture | Interiors

This drawing must not be scaled from nor should it be used for the calculation of areas for the purposes of valuation. All dimensions are indicative and must be verified on site prior to the commencement of any works. This drawing must be read in conjunction with all necessary information from all other design consultants and contractors. All works must comply with the relevant British standards and building control requirements. Drawing errors to be reported to the Architect.

The Blackfriars Room
St Bride Foundation
14 Bride Lane | London EC4Y 8EQ

T: +44 (0)203 567 0569
E: office@trstudio.co.uk
W: www.trstudio.co.uk

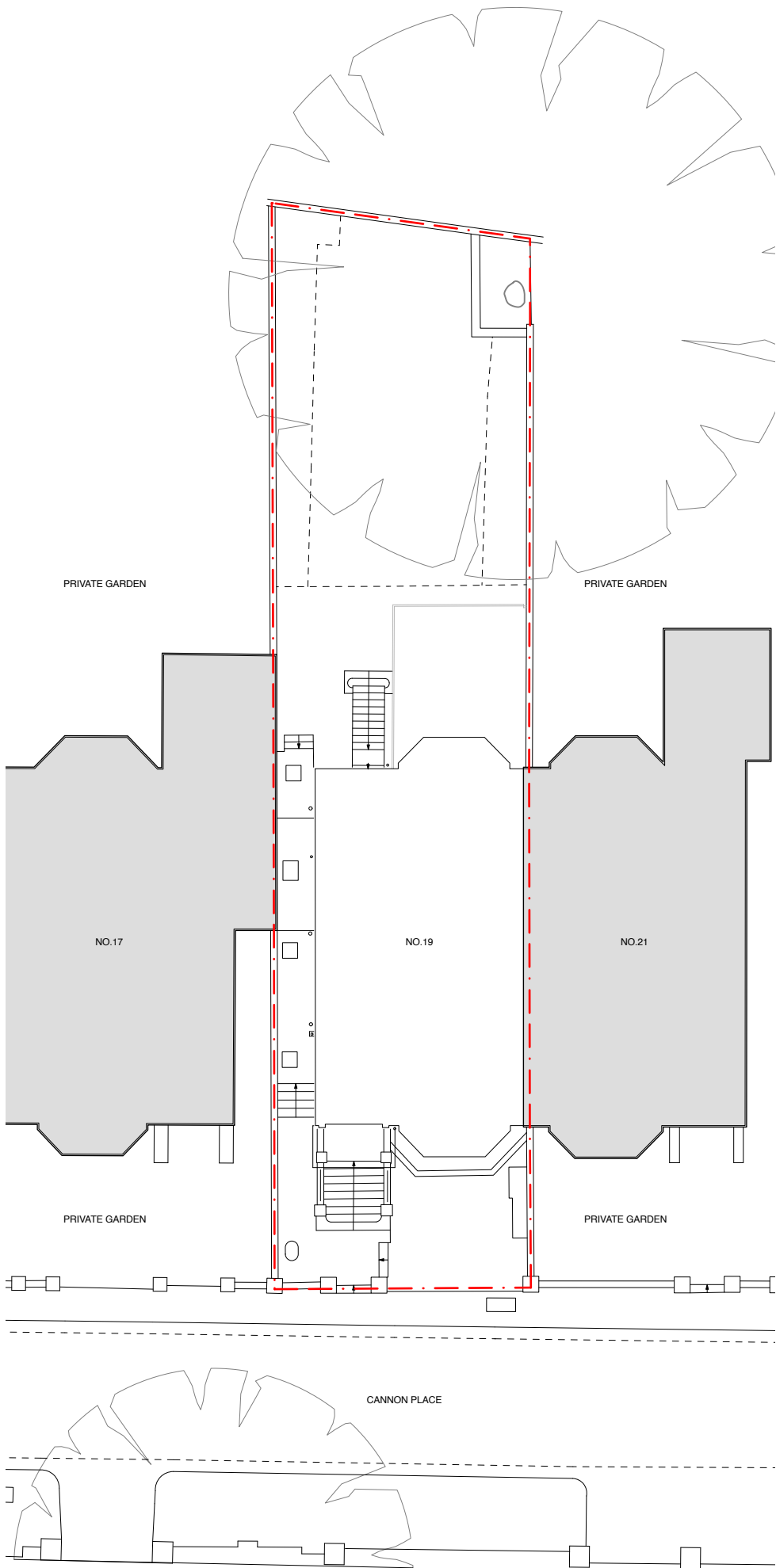

EXISTING

REVISION			
DATE	21.10.21	SCALE	1:1250 @ A3
PROJECT	19 Cannon Place, London, NW3 1EH		
CLIENT	Chris & Parya		
DRAWING TITLE	EXISTING PLAN - SITE PLAN		
DRAWING No.	TRS134_EX_001_AMAL		
ISSUE	Planning		

TR STUDIO

Architecture | Interiors

The Blackfriars Room
St Bride Foundation
14 Bride Lane | London EC4Y 8EQ

T: +44 (0)203 567 0569
E: office@trstudio.co.uk
W: www.trstudio.co.uk

This drawing must not be scaled from nor should it be used for the calculation of areas for the purposes of valuation. All dimensions are indicative and must be verified on site prior to the commencement of any works. This drawing must be read in conjunction with all necessary information from all other design consultants and contractors. All works must comply with the relevant British standards and building control requirements. Drawing errors to be reported to the Architect.

1 Existing Site Plan
Scale: 1:200

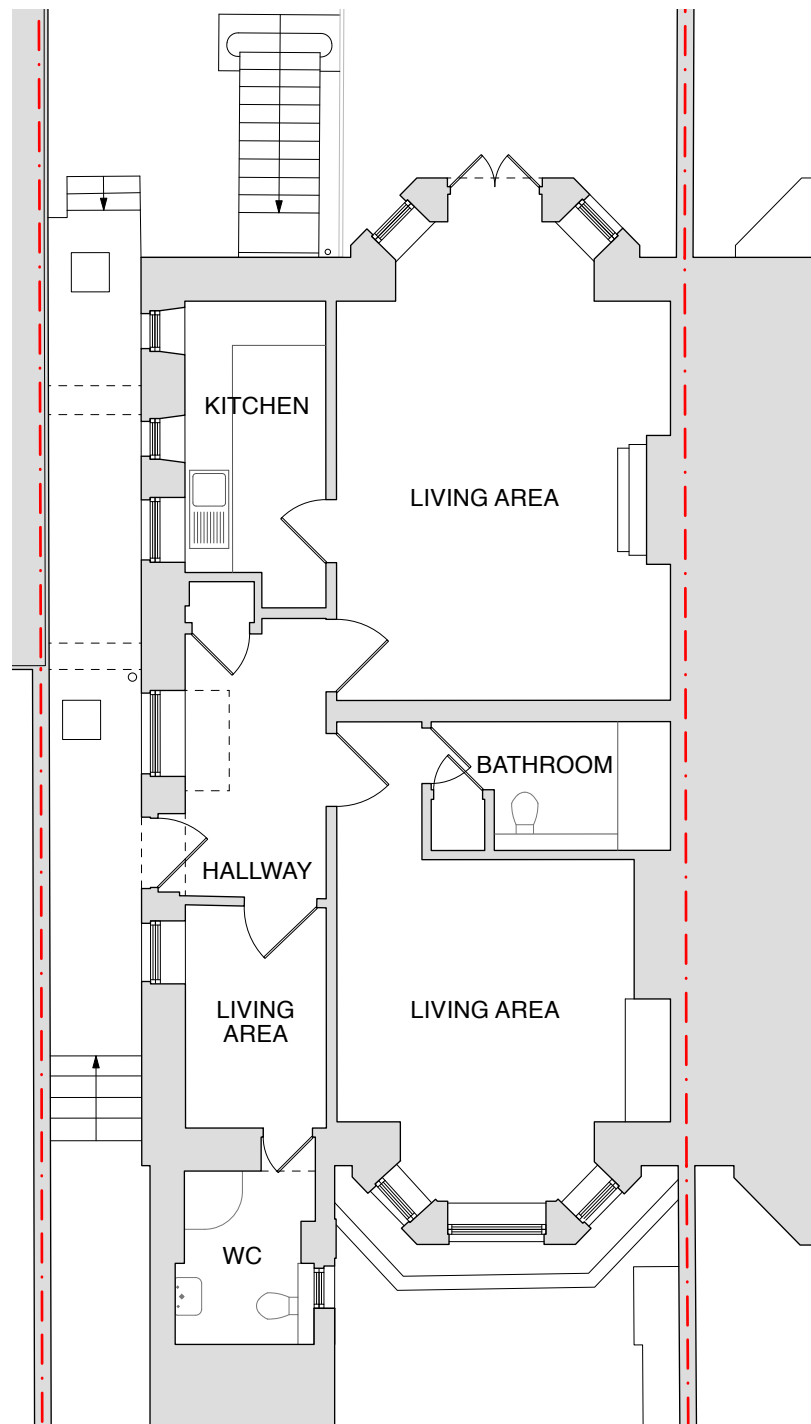

1 Existing Basement Floor Plan
Scale: 1:100

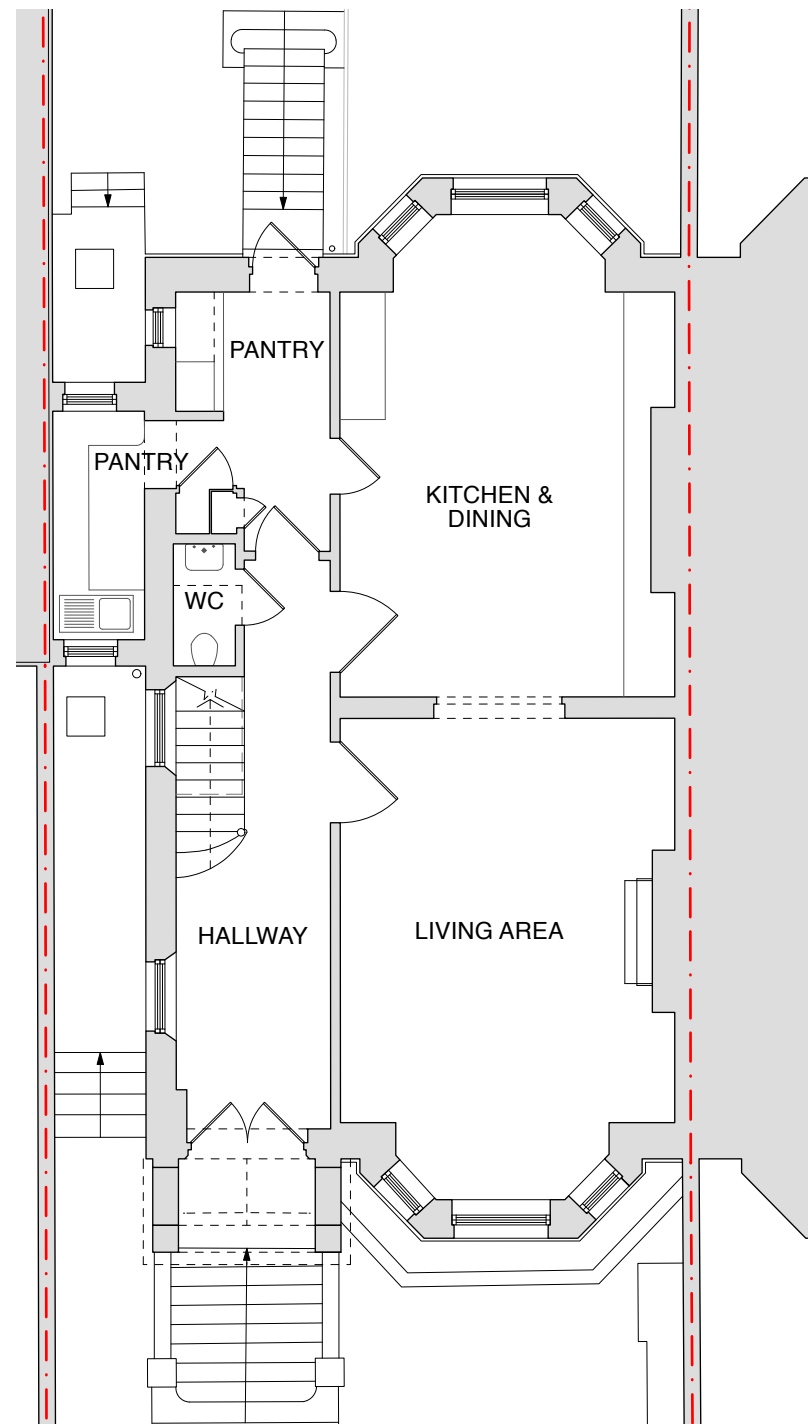
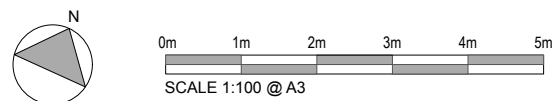

2 Existing Ground Floor Plan
Scale: 1:100



REVISION			
DATE	21.10.21	SCALE	1:100 @ A3
PROJECT	19 Cannon Place, London, NW3 1EH		
CLIENT	Chris & Parya		
DRAWING TITLE	EXISTING PLAN - BASEMENT & GROUND FLOOR		
DRAWING No.	TRS134_EX_002_AMAL		
ISSUE	Planning		

TR STUDIO
Architecture | Interiors

The Blackfriars Room
St Bride Foundation
14 Bride Lane | London EC4Y 8EQ
T: +44 (0)203 567 0569
E: office@trstudio.co.uk
W: www.trstudio.co.uk

This drawing must not be scaled from nor should it be used for the calculation of areas for the purposes of valuation. All dimensions are indicative and must be verified on site prior to the commencement of any works. This drawing must be read in conjunction with all necessary information from all other design consultants and contractors. All works must comply with the relevant British standards and building control requirements. Drawing errors to be reported to the Architect.

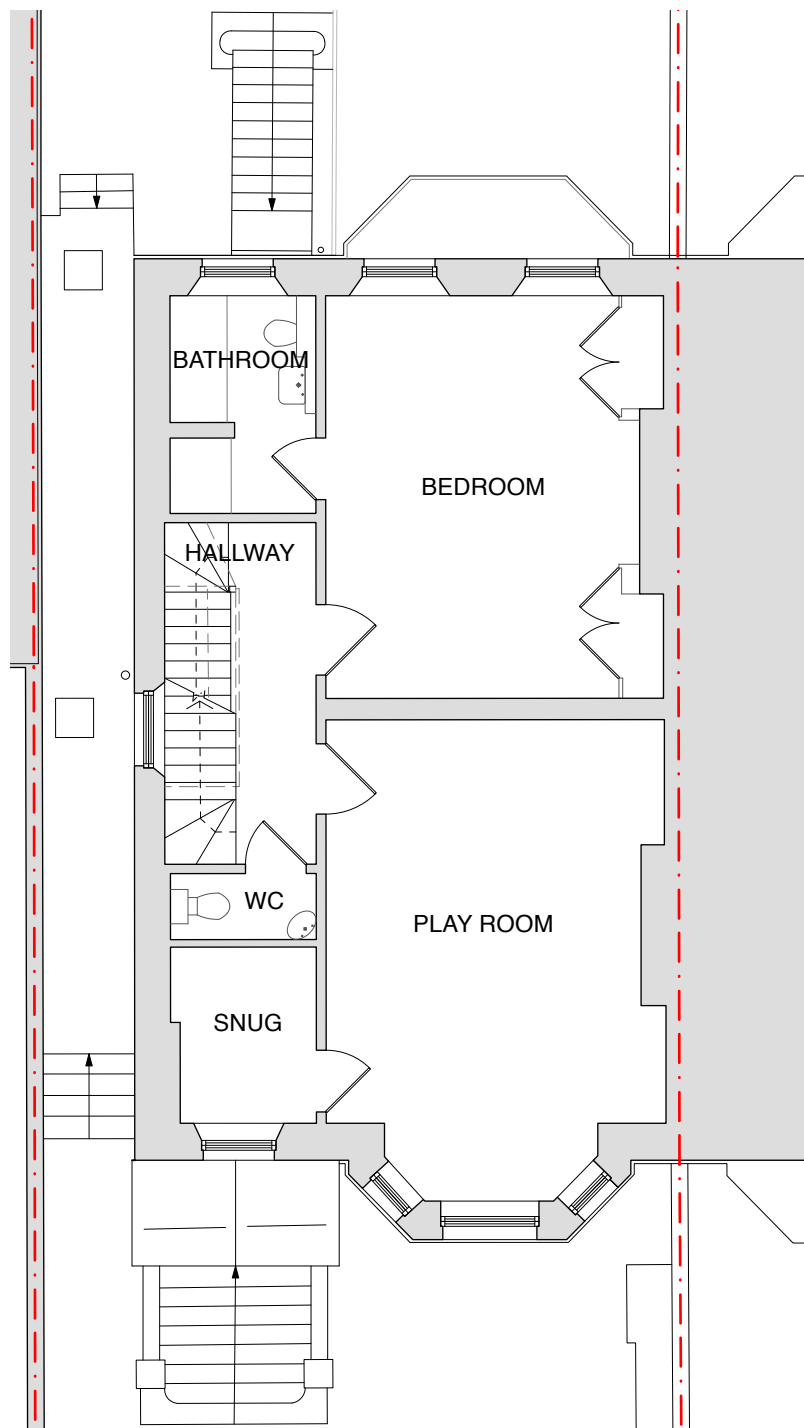

1 Existing First Floor Plan
Scale: 1:100

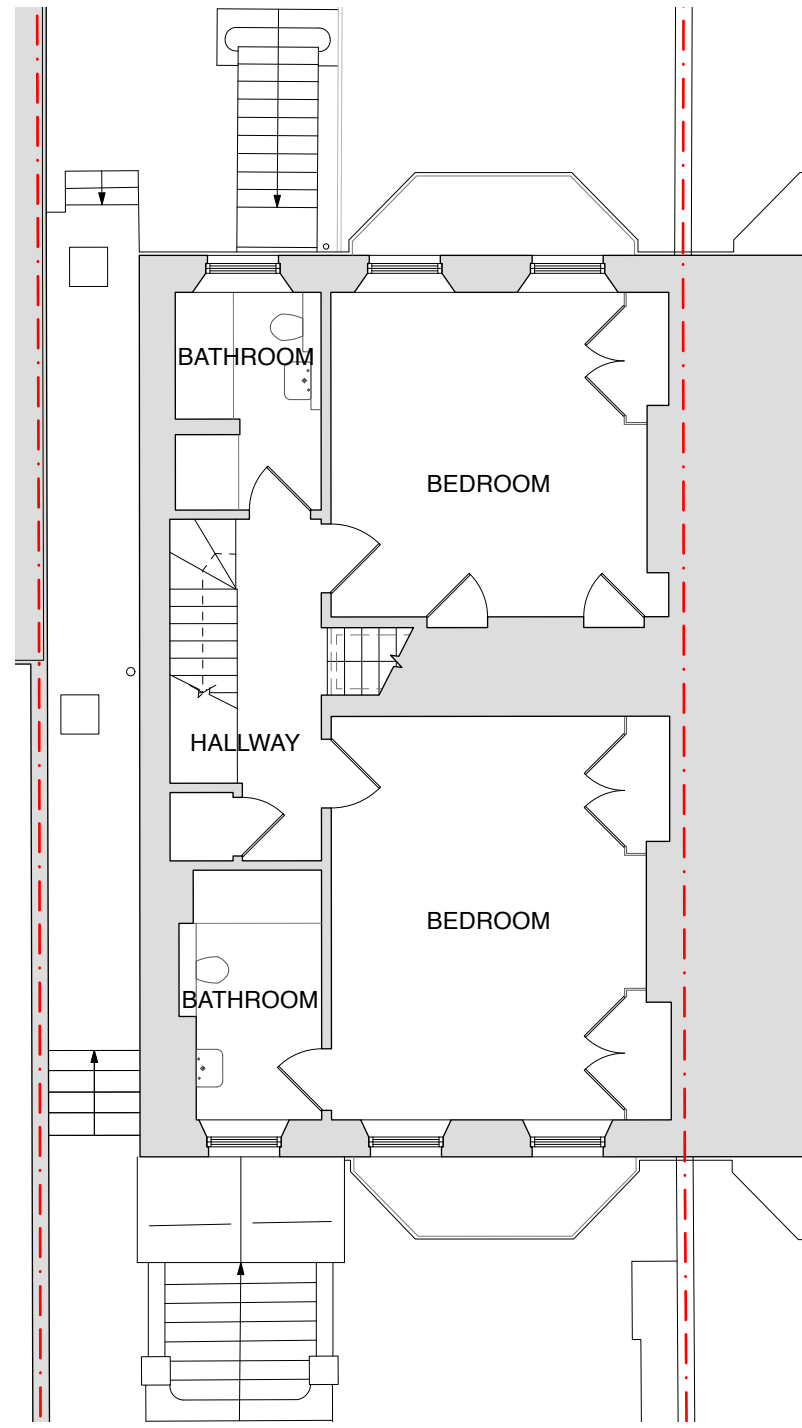

2 Existing Second Floor Plan
Scale: 1:100

1. NEW STAIR CONNECTING THE UPPER FLOORS TO THE BASEMENT FLAT.
 2. EXISTING STAIR TO THE UPPER FLOORS RETAINED.
 3. EXISTING WC, PANTRY CUPBOARD AND DOORWAY REMOVED ON GROUND FLOOR TO CONSTRUCT THE NEW STAIR.
- DEMOLITION SHOWN DASHED RED



REVISION			
DATE	21.10.21	SCALE	1:100 @ A3
PROJECT	19 Cannon Place, London, NW3 1EH		
CLIENT	Chris & Parya		
DRAWING TITLE	EXISTING PLAN - FIRST & SECOND FLOOR STAIR		
DRAWING No.	TRS134_EX_003_AMAL		
ISSUE	Planning		

TR STUDIO
Architecture | Interiors

The Blackfriars Room
St Bride Foundation
14 Bride Lane | London EC4Y 8EQ
T: +44 (0)203 567 0569
E: office@trstudio.co.uk
W: www.trstudio.co.uk

This drawing must not be scaled from nor should it be used for the calculation of areas for the purposes of valuation. All dimensions are indicative and must be verified on site prior to the commencement of any works. This drawing must be read in conjunction with all necessary information from all other design consultants and contractors. All works must comply with the relevant British standards and building control requirements. Drawing errors to be reported to the Architect.

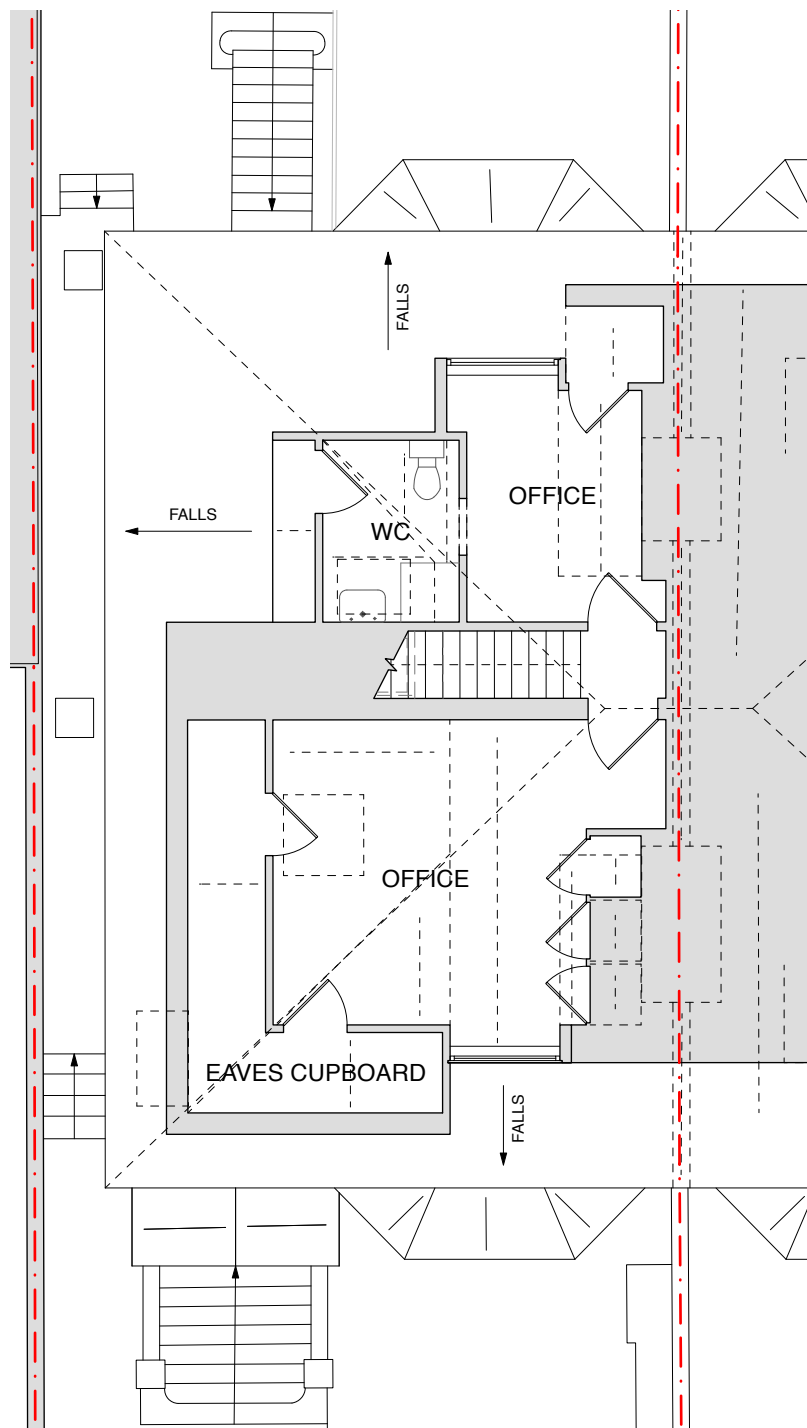

1 Existing Third Floor Plan
Scale: 1:100

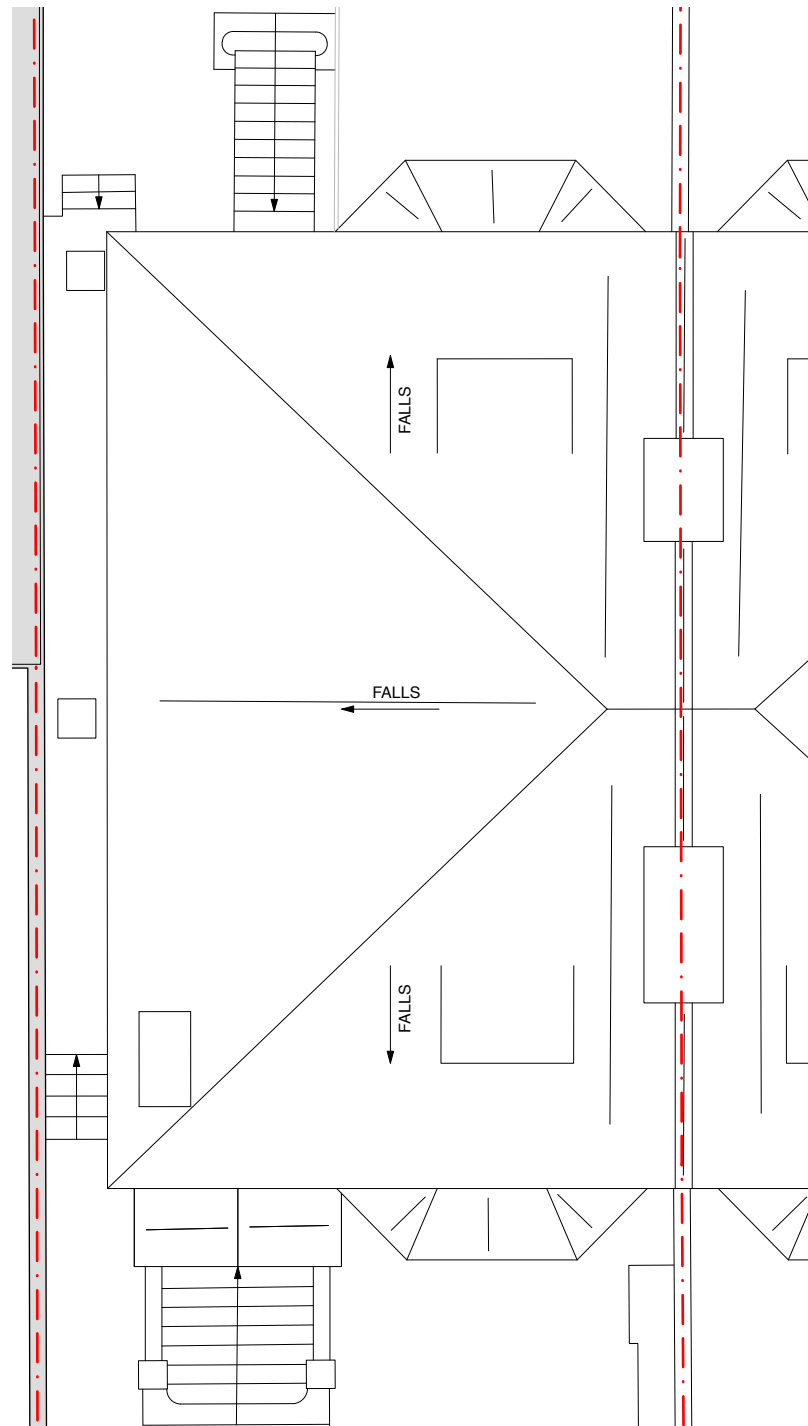

2 Existing Roof Plan
Scale: 1:100

1. NEW STAIR CONNECTING THE UPPER FLOORS TO THE BASEMENT FLAT.
 2. EXISTING STAIR TO THE UPPER FLOORS RETAINED.
 3. EXISTING WC, PANTRY CUPBOARD AND DOORWAY REMOVED ON GROUND FLOOR TO CONSTRUCT THE NEW STAIR.
- DEMOLITION SHOWN DASHED RED



REVISION			
DATE	21.10.21	SCALE	1:100 @ A3
PROJECT	19 Cannon Place, London, NW3 1EH		
CLIENT	Chris & Parya		
DRAWING TITLE	EXISTING PLAN - THIRD FLOOR & ROOF		
DRAWING No.	TRS134_EX_004_AMAL		
ISSUE	Planning		

TR STUDIO
Architecture | Interiors

The Blackfriars Room
St Bride Foundation
14 Bride Lane | London EC4Y 8EQ
T: +44 (0)203 567 0569
E: office@trstudio.co.uk
W: www.trstudio.co.uk

This drawing must not be scaled from nor should it be used for the calculation of areas for the purposes of valuation. All dimensions are indicative and must be verified on site prior to the commencement of any works. This drawing must be read in conjunction with all necessary information from all other design consultants and contractors. All works must comply with the relevant British standards and building control requirements. Drawing errors to be reported to the Architect.

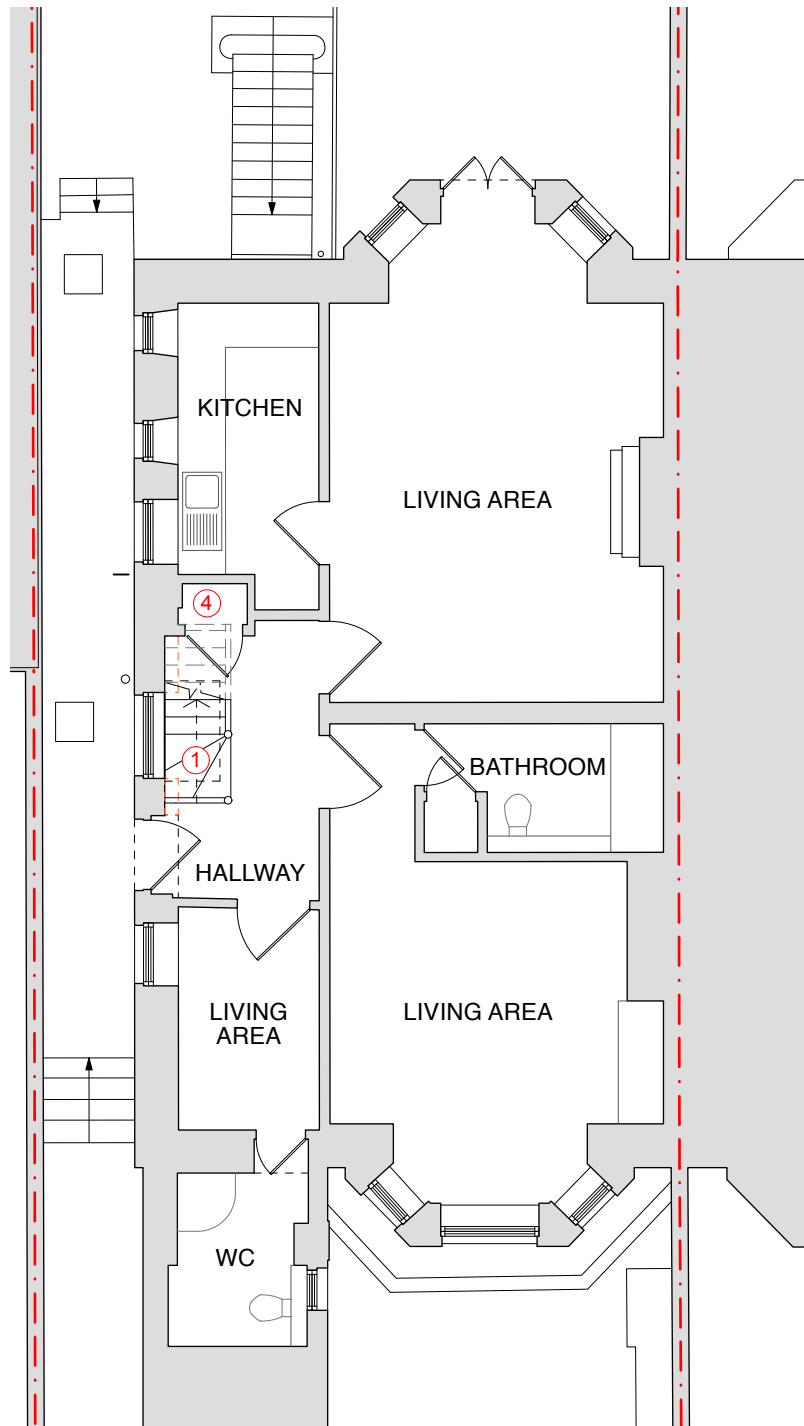

1 Proposed Basement Floor Plan
Scale: 1:100

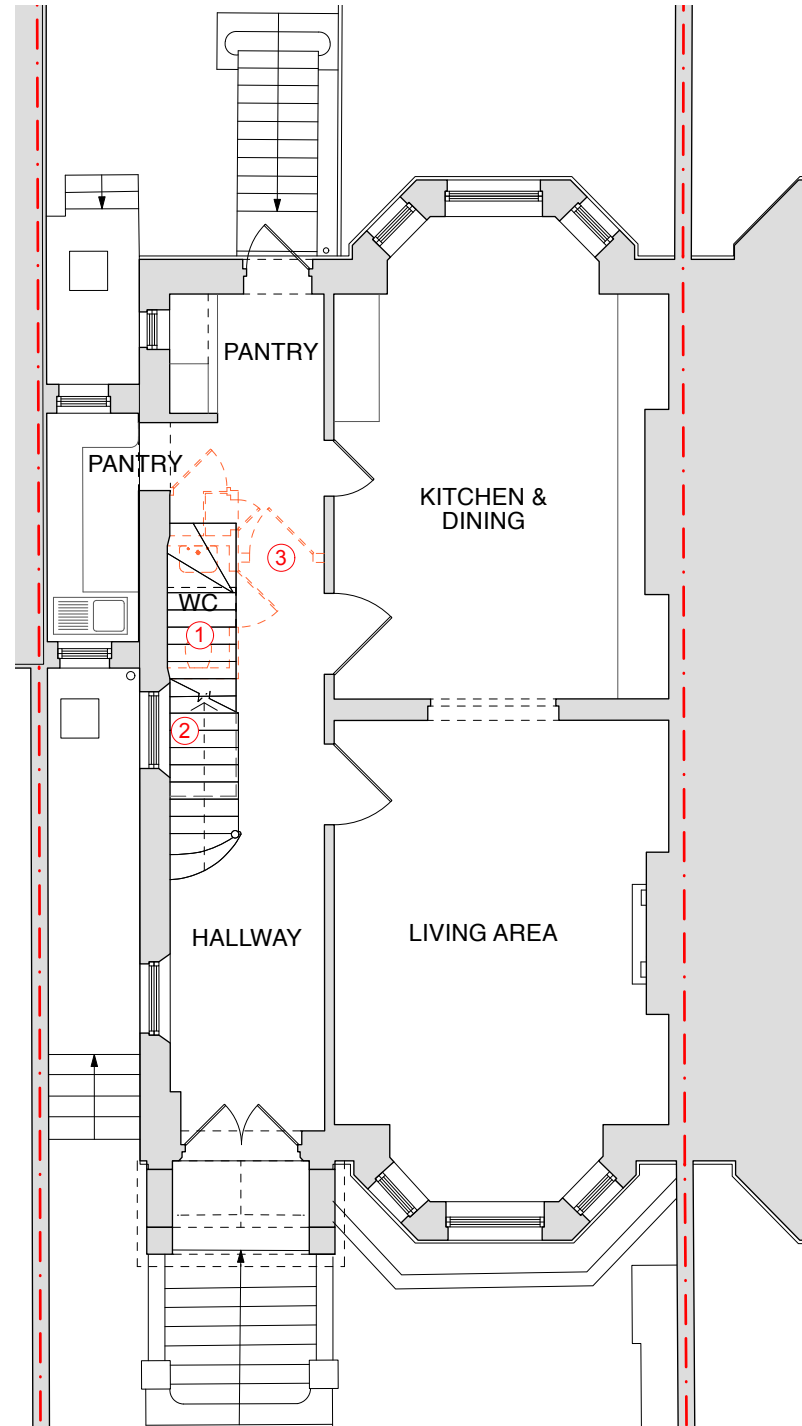
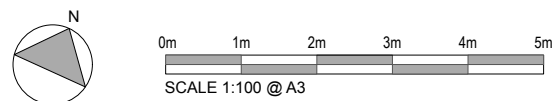

2 Proposed Ground Floor Plan
Scale: 1:100

1. NEW STAIR CONNECTING THE UPPER FLOORS TO THE BASEMENT FLAT.
 2. EXISTING STAIR TO THE UPPER FLOORS RETAINED.
 3. EXISTING WC, PANTRY CUPBOARD AND DOORWAY REMOVED ON GROUND FLOOR TO CONSTRUCT THE NEW STAIR.
- DEMOLITION SHOWN DASHED RED



REVISION			
DATE	21.10.21	SCALE	1:100 @ A3
PROJECT	19 Cannon Place, London, NW3 1EH		
CLIENT	Chris & Parya		
DRAWING TITLE	PROPOSED PLAN - BASEMENT & GROUND FLOOR STAIR		
DRAWING No.	TRS134_GA_101_AMAL		
ISSUE	Planning		

TR STUDIO
Architecture | Interiors

The Blackfriars Room
St Bride Foundation
14 Bride Lane | London EC4Y 8EQ
T: +44 (0)203 567 0569
E: office@trstudio.co.uk
W: www.trstudio.co.uk

This drawing must not be scaled from nor should it be used for the calculation of areas for the purposes of valuation. All dimensions are indicative and must be verified on site prior to the commencement of any works. This drawing must be read in conjunction with all necessary information from all other design consultants and contractors. All works must comply with the relevant British standards and building control requirements. Drawing errors to be reported to the Architect.

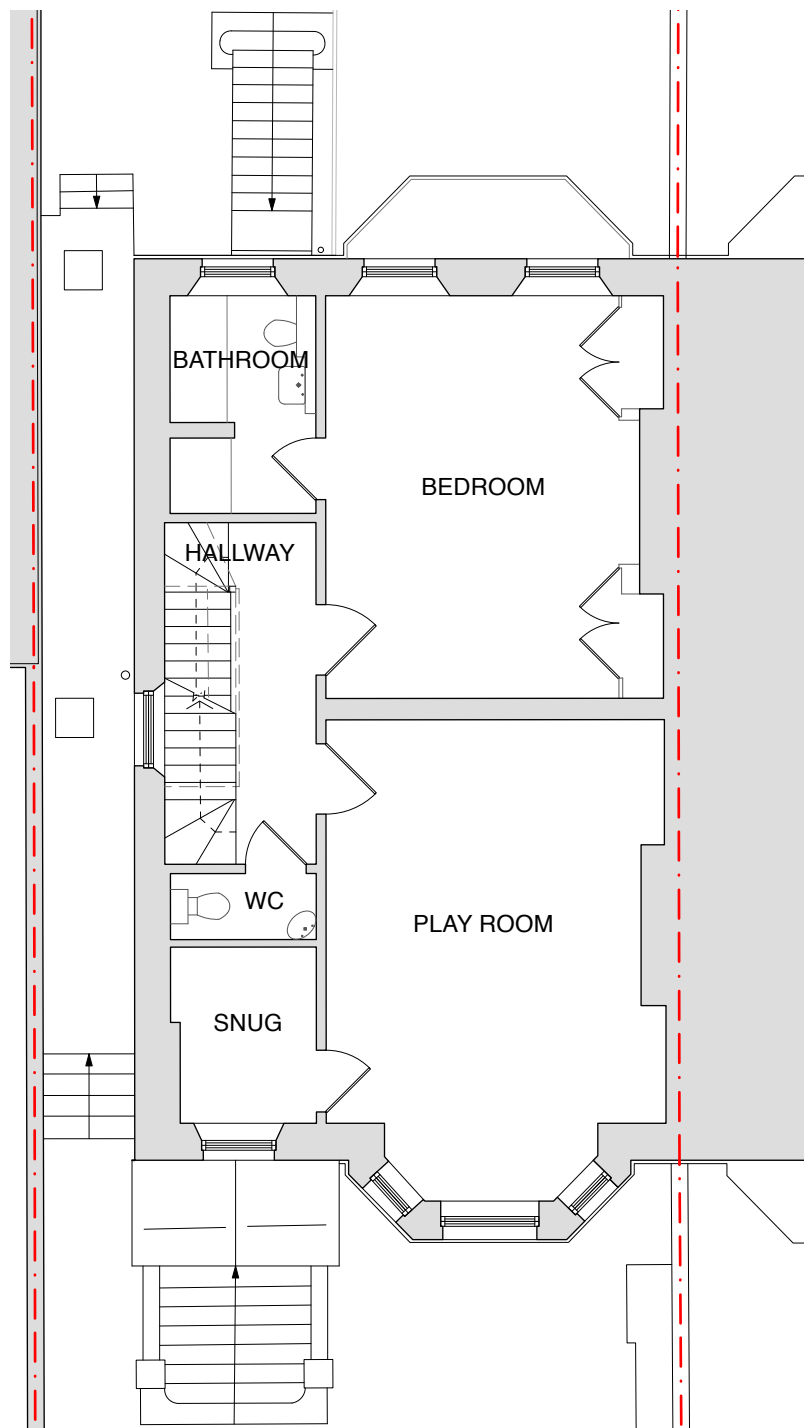

1 Proposed First Floor Plan
Scale: 1:100

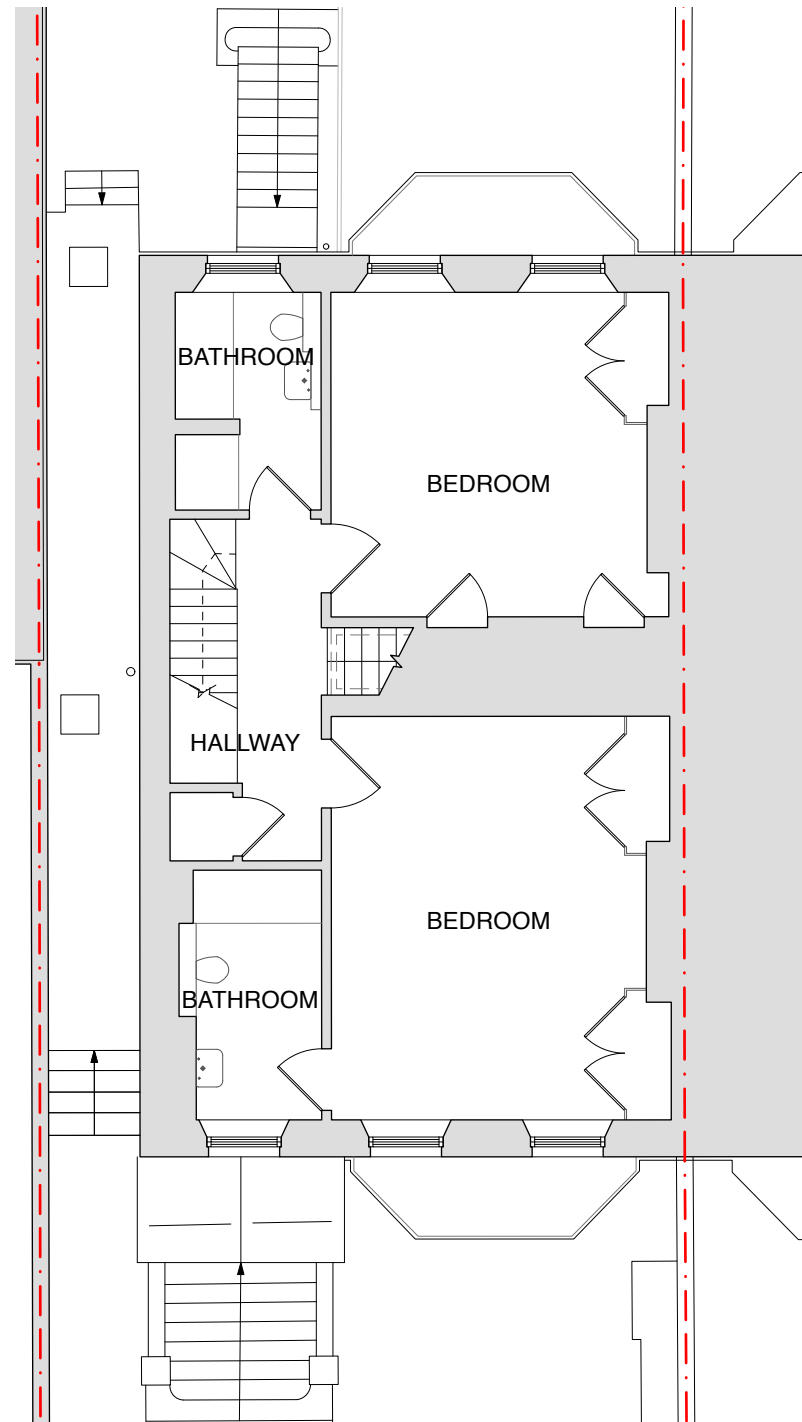
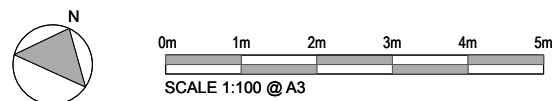

2 Proposed Second Floor Plan
Scale: 1:100

1. NEW STAIR CONNECTING THE UPPER FLOORS TO THE BASEMENT FLAT.
 2. EXISTING STAIR TO THE UPPER FLOORS RETAINED.
 3. EXISTING WC, PANTRY CUPBOARD AND DOORWAY REMOVED ON GROUND FLOOR TO CONSTRUCT THE NEW STAIR.
- DEMOLITION SHOWN DASHED RED

EXISTING LAYOUT TO REMAIN UNCHANGED
NO WORKS PROPOSED TO EXISTING



REVISION			
DATE	21.10.21	SCALE	1:100 @ A3
PROJECT	19 Cannon Place, London, NW3 1EH		
CLIENT	Chris & Parya		
DRAWING TITLE	PROPOSED PLAN - FIRST & SECOND FLOOR		
DRAWING No.	TRS134_GA_102_AMAL		
ISSUE	Planning		

TR STUDIO
Architecture | Interiors

The Blackfriars Room
St Bride Foundation
14 Bride Lane | London EC4Y 8EQ
T: +44 (0)203 567 0569
E: office@trstudio.co.uk
W: www.trstudio.co.uk

This drawing must not be scaled from nor should it be used for the calculation of areas for the purposes of valuation. All dimensions are indicative and must be verified on site prior to the commencement of any works. This drawing must be read in conjunction with all necessary information from all other design consultants and contractors. All works must comply with the relevant British standards and building control requirements. Drawing errors to be reported to the Architect.

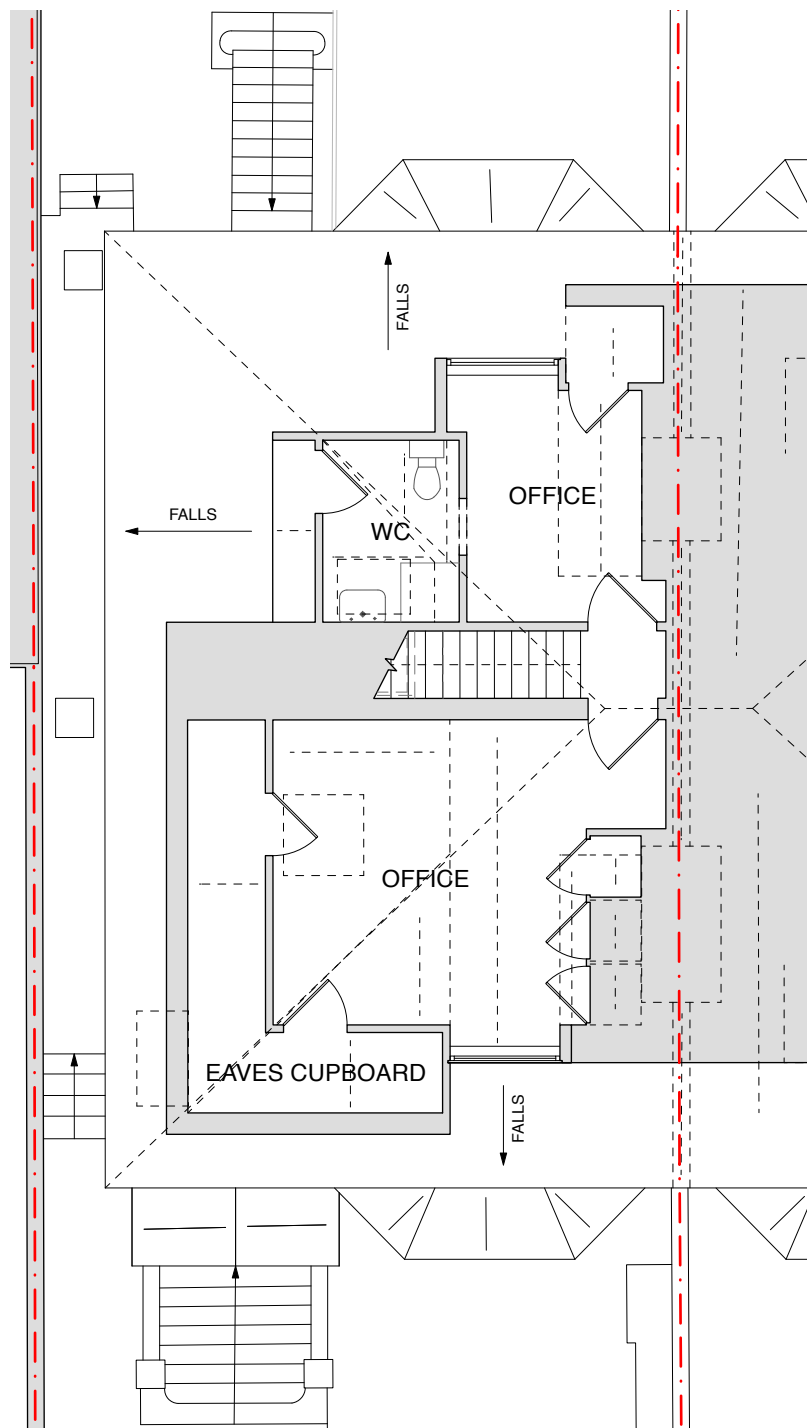

1 Proposed Third Floor Plan
Scale: 1:100

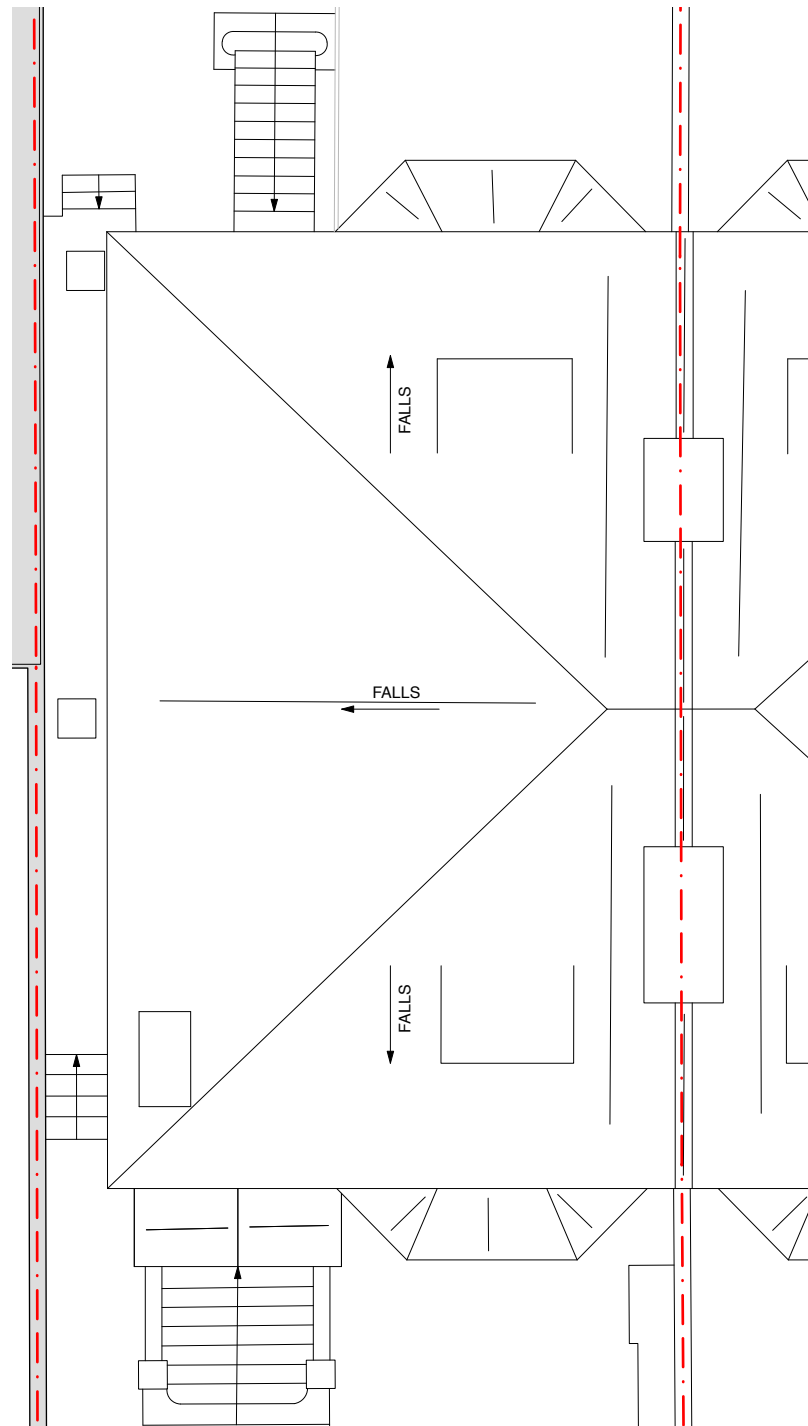
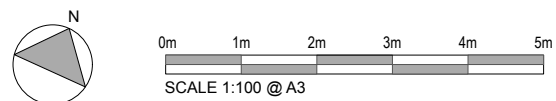

2 Proposed Roof Plan
Scale: 1:100

1. NEW STAIR CONNECTING THE UPPER FLOORS TO THE BASEMENT FLAT.
 2. EXISTING STAIR TO THE UPPER FLOORS RETAINED.
 3. EXISTING WC, PANTRY CUPBOARD AND DOORWAY REMOVED ON GROUND FLOOR TO CONSTRUCT THE NEW STAIR.
- DEMOLITION SHOWN DASHED RED

EXISTING LAYOUT TO REMAIN UNCHANGED
NO WORKS PROPOSED TO EXISTING



REVISION			
DATE	21.10.21	SCALE	1:100 @ A3
PROJECT	19 Cannon Place, London, NW3 1EH		
CLIENT	Chris & Parya		
DRAWING TITLE	PROPOSED PLAN - THIRD FLOOR & ROOF		
DRAWING No.	TRS134_GA_103_AMAL		
ISSUE	Planning		

TR STUDIO
Architecture | Interiors

The Blackfriars Room
St Bride Foundation
14 Bride Lane | London EC4Y 8EQ
T: +44 (0)203 567 0569
E: office@trstudio.co.uk
W: www.trstudio.co.uk

This drawing must not be scaled from nor should it be used for the calculation of areas for the purposes of valuation. All dimensions are indicative and must be verified on site prior to the commencement of any works. This drawing must be read in conjunction with all necessary information from all other design consultants and contractors. All works must comply with the relevant British standards and building control requirements. Drawing errors to be reported to the Architect.