

**GENERAL NOTES**

NOTE : THIS DRAWING TO BE READ IN CONJUNCTION WITH ALL STANDARD DETAILS & SPECIFICATIONS. ALL DIMENSIONS TO BE VERIFIED ON SITE. ALL WORKS TO COMPLY WITH CURRENT BUILDING REGULATIONS

Window replacement:

C	Images added to show to show which window need repairs	DRAWN	NJC	09-03-23
		CHK'D	NJC	09-03-23
B	Changes to the description	DRAWN	NJC	03-03-23
		CHK'D	NJC	03-03-23
A	Minor amendments	DRAWN	NJC	25-02-23
		CHK'D	NJC	25-02-23
		APPR'D	NJC	25-02-23

REV	REVISION DETAIL	DATE
-----	-----------------	------

**PLANNING**

CLIENT  
**BPT**



Unit 2, 6/7 St Mary at Hill, London, EC3R 8EE  
Tel: 020 7100 1227 Fax: 020 7929 6714  
Website: www.basebc.co.uk

PROJECT  
**6 Primrose Hill Studios  
LONDON NW1 8TR**

DRG.TITLE  
**EXISTING & PROPOSED  
FRONT ELEVATION**

CAD REFERENCE

SCALE	DRAWN BY	CHECKED	APPROVED	DATE
1:100@A3	MK	KW	NJC	11-22-22

DRG.No.	REVISION
BBC-0791-P02	C

Copyright of Base Building Consultancy Ltd. CONFIDENTIAL. This drawing is the property of Base Building Consultancy Ltd. No disclosure or copy of it may be made without the written permission of Base Building Consultancy Ltd.

Boundary Line

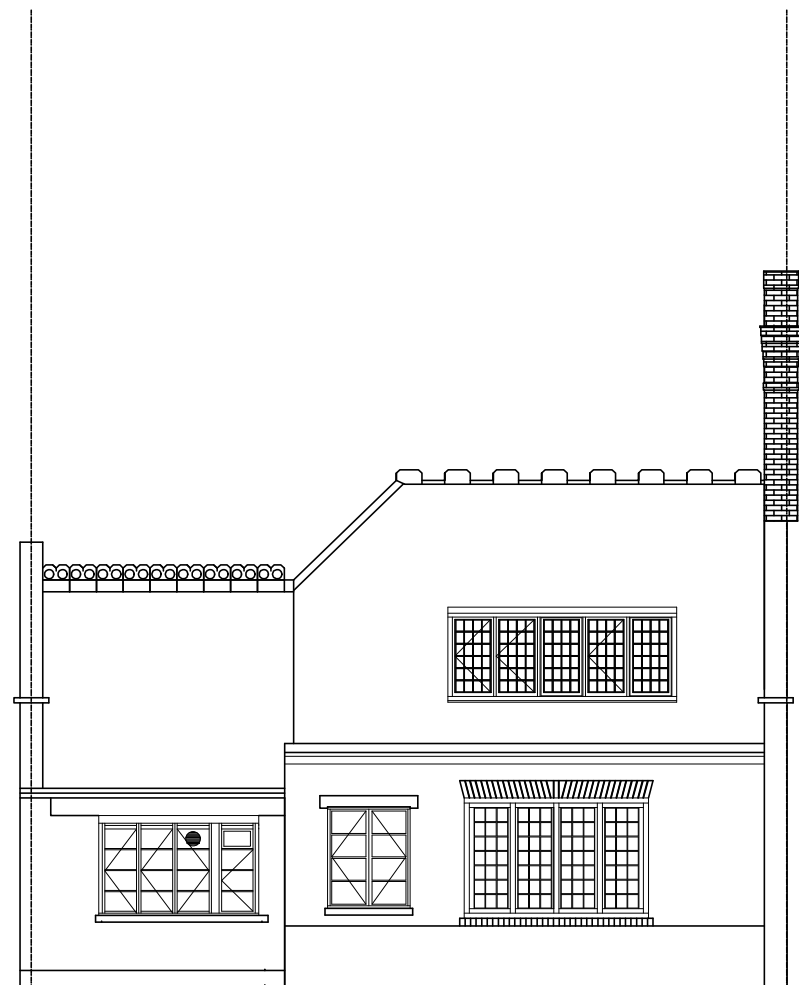

**EXISTING FRONT ELEVATION  
No. 6 PRIMROSE HILL STUDIOS**

Boundary Line

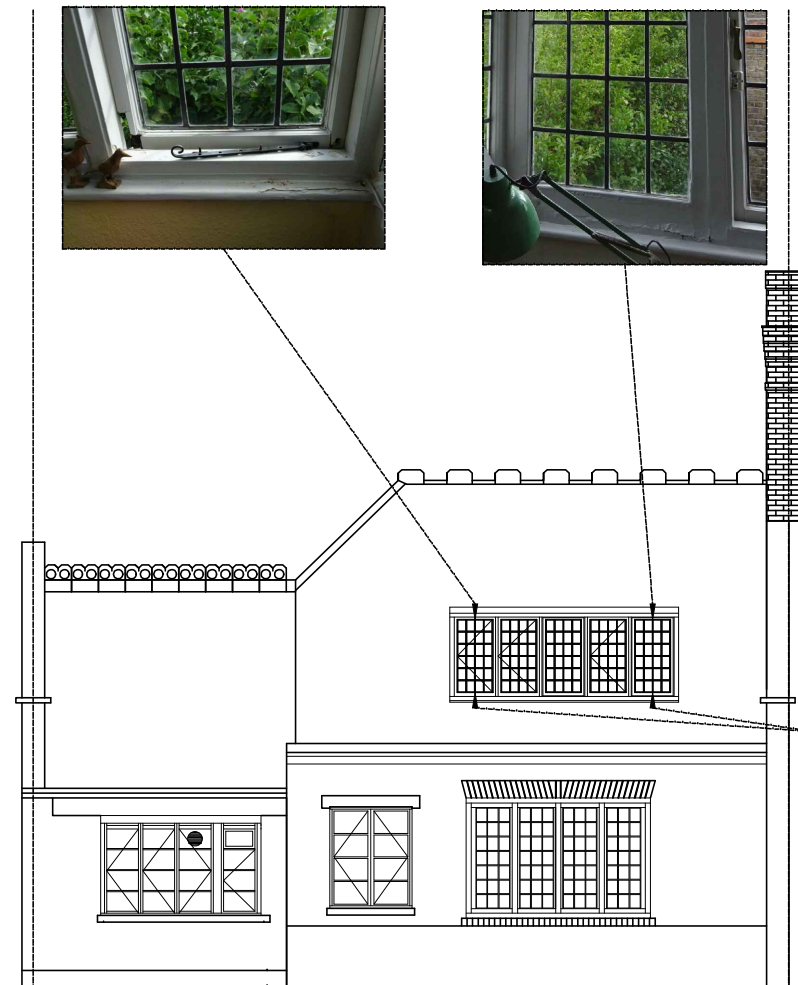

**PROPOSED FRONT ELEVATION  
No. 6 PRIMROSE HILL STUDIOS**

**PROPOSED REMEDIAL  
REPAIRS**

Two rotten timber casements are to be replaced with timber to match with the existing casement. The existing leaded lights are to be retained and installed to the new casements.

