

NOTES

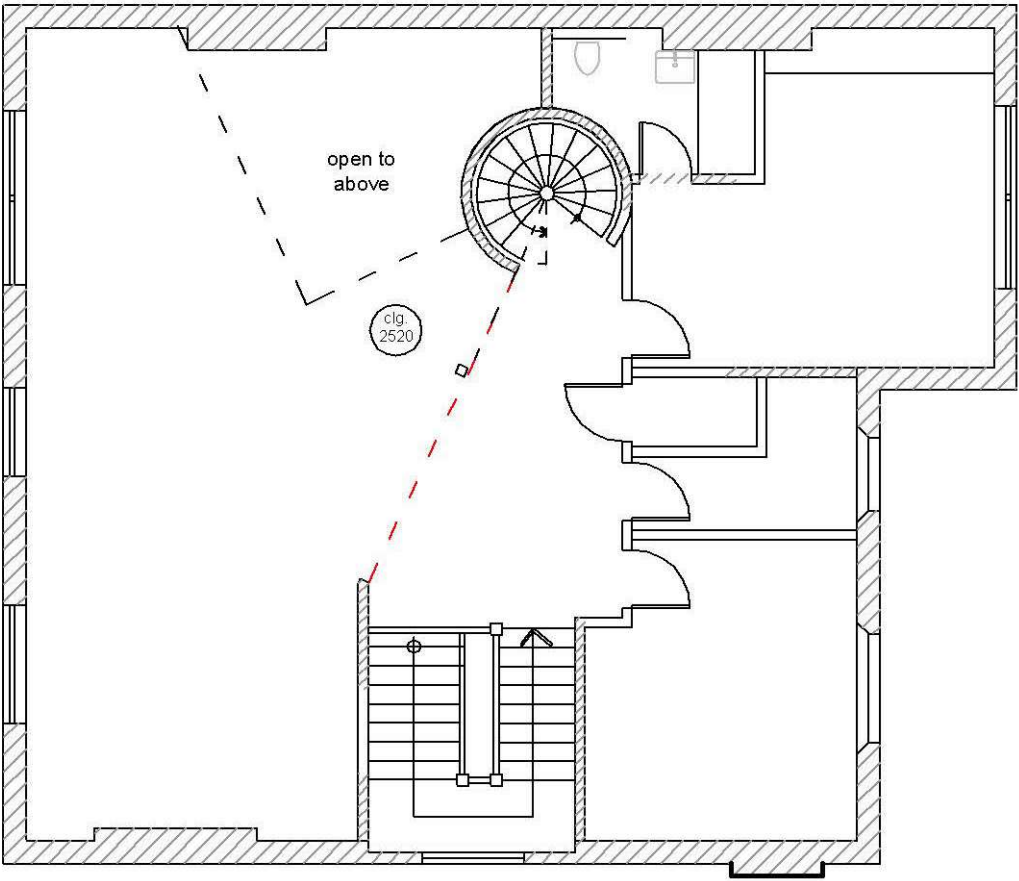

PLANNING  
APPLICATION

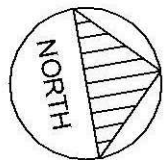

no.	change	date
Tim Gale AIA April Cottage Woodside Lane, Lynnington SO41 8FJ		
procd 2nd floor Flat 101 Canfield Gardens London NW6		
"2nd floor plan existing		
date 23.01.2023	eng. no.	revision
scale 1:100 (at A4)	2ex	

NOTES

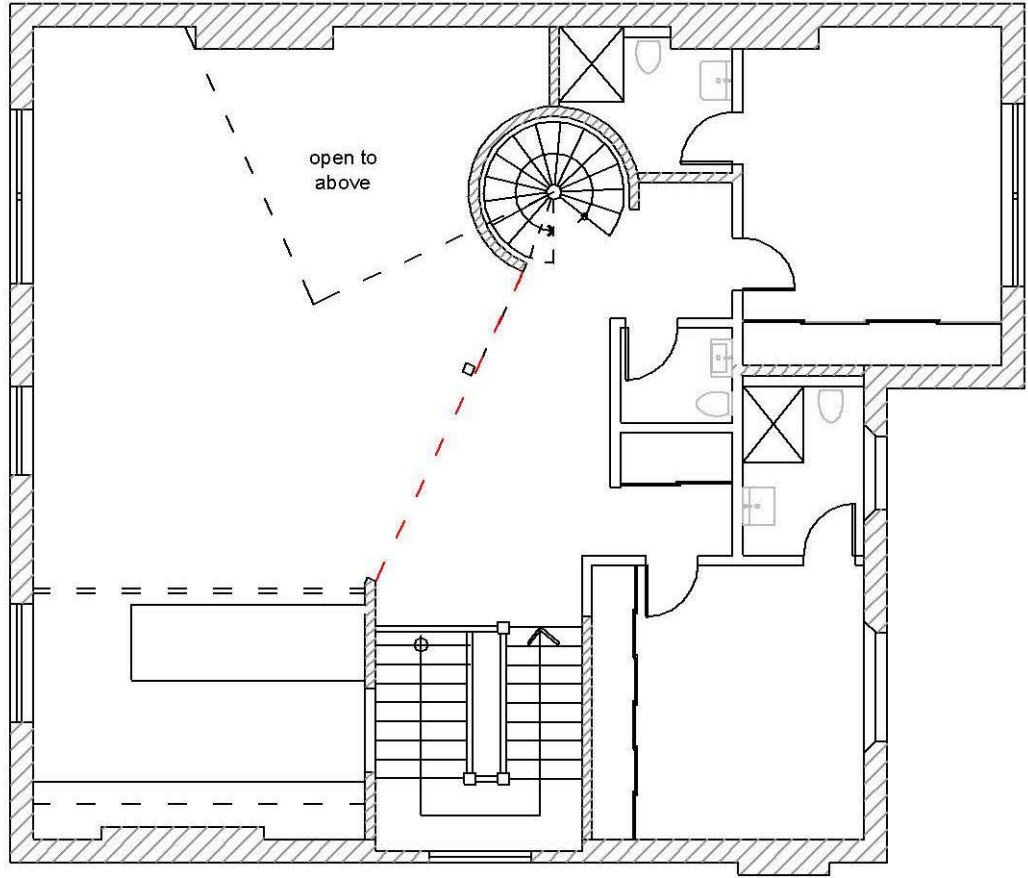

# PLANNING APPLICATION

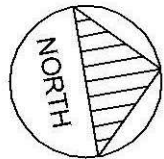

no.	changes	date
Tim Gale AIA April Cottage Woodside Lane, Lynnington SO41 8FJ		
proposed 2nd floor Flat 101 Canfield Gardens London NW6		
"2nd floor plan proposed"		
date: 23.01.2023	eng. no. <b>2</b>	revision
scale: 1:100 (at A4)		

NOTES

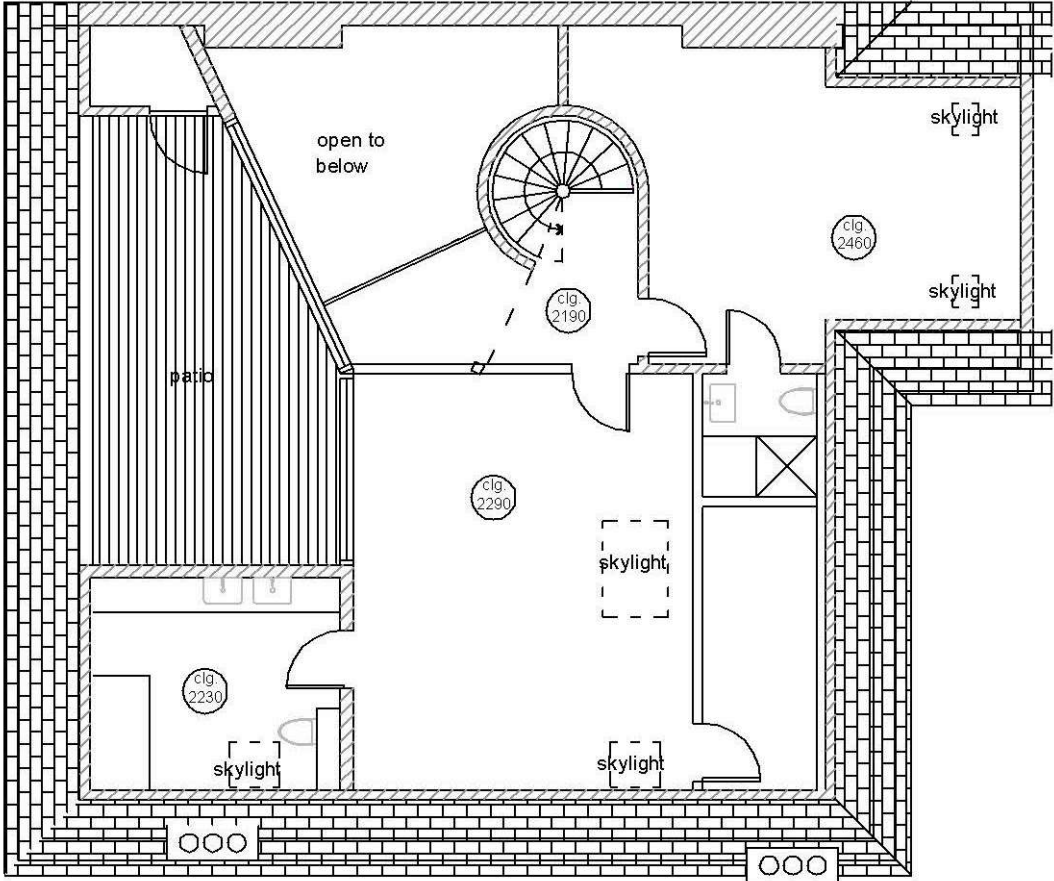

# PLANNING APPLICATION

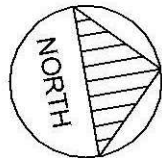

no.	changes	date
Tim Gale AIA April Cottage Woodside Lane, Lynnington SO41 8FJ		
proposed 2nd floor Flat 101 Canfield Gardens London NW6		
"3rd floor plan existing		
date 23.01.2023	eng. no.	revision
scale 1:100 (at A4)	3ex	

NOTES

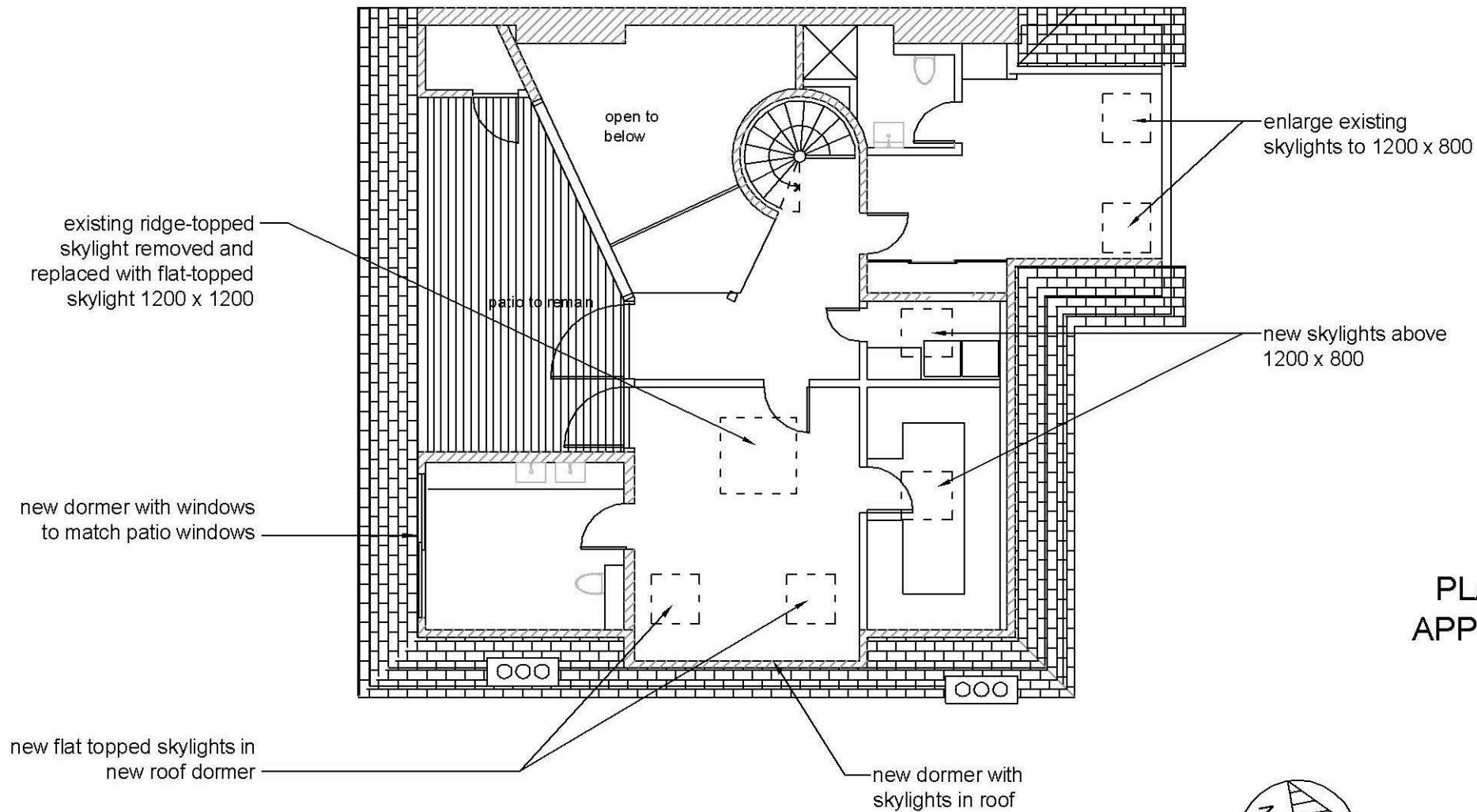

PLANNING APPLICATION

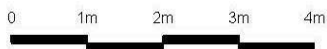
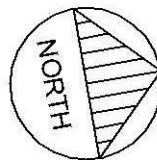

no.	change	date
<p>Tim Gale AIA April Cottage Woodside Lane, Lymington SO41 8FJ</p>		
<p>proposed</p> <p>2nd floor Flat 101 Canfield Gardens London NW6</p>		
<p>"3rd floor plan proposed</p>		
date	eng. no.	revision
23.01.2023		
scale		
1:100 (at A4)		
	3	

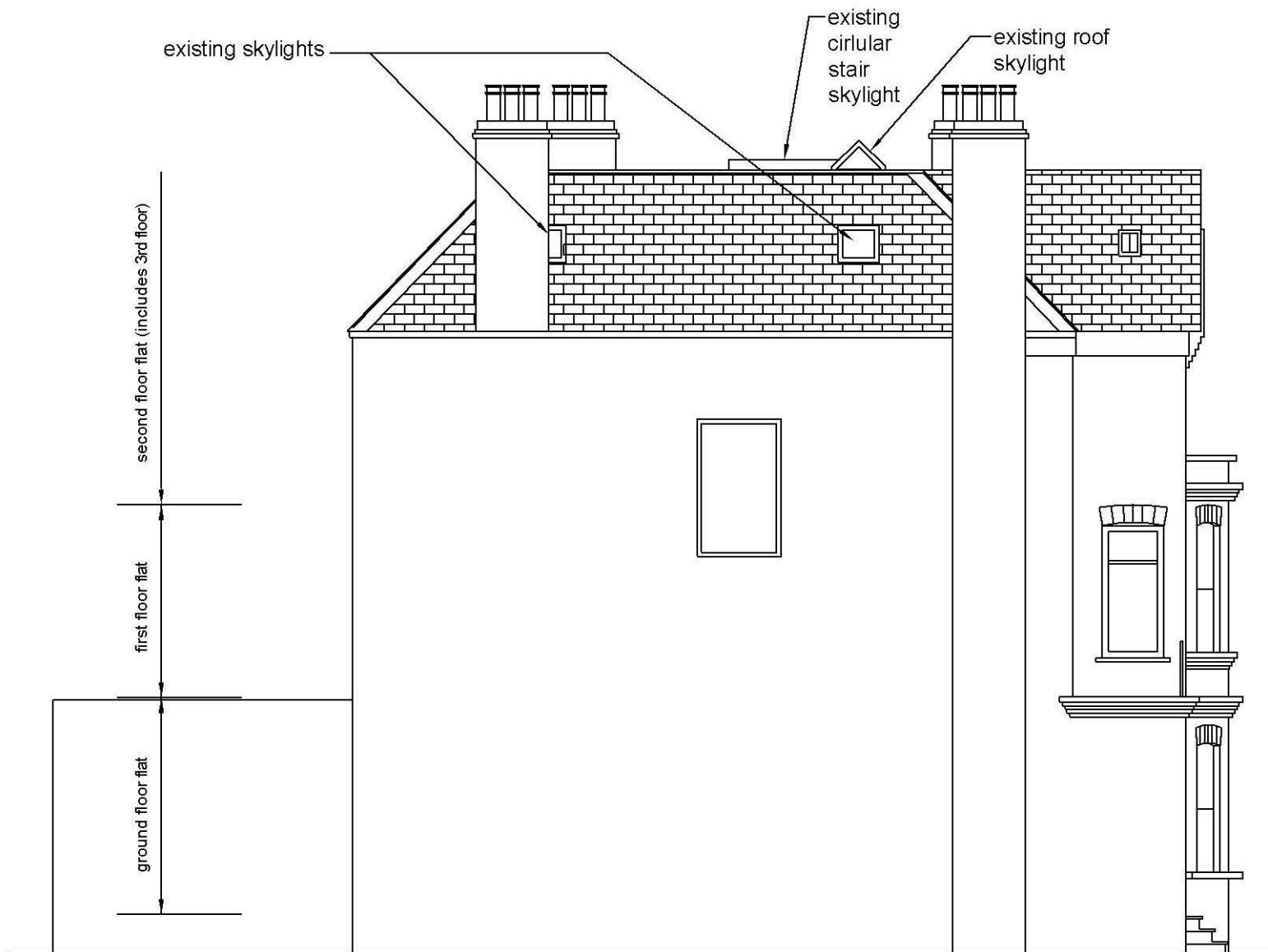

NOTES

## PLANNING APPLICATION

no.	changes	date
<p>Tim Gale AIA April Cottage Woodside Lane, Lynnington SO41 8FJ</p>		
<p>proposed 2nd floor Flat 101 Canfield Gardens London NW6</p>		
<p>"Existing elevation East</p>		
date	eng. no.	revision
23.01.2023		6ex
scale	1:100 (at A4)	

NOTES

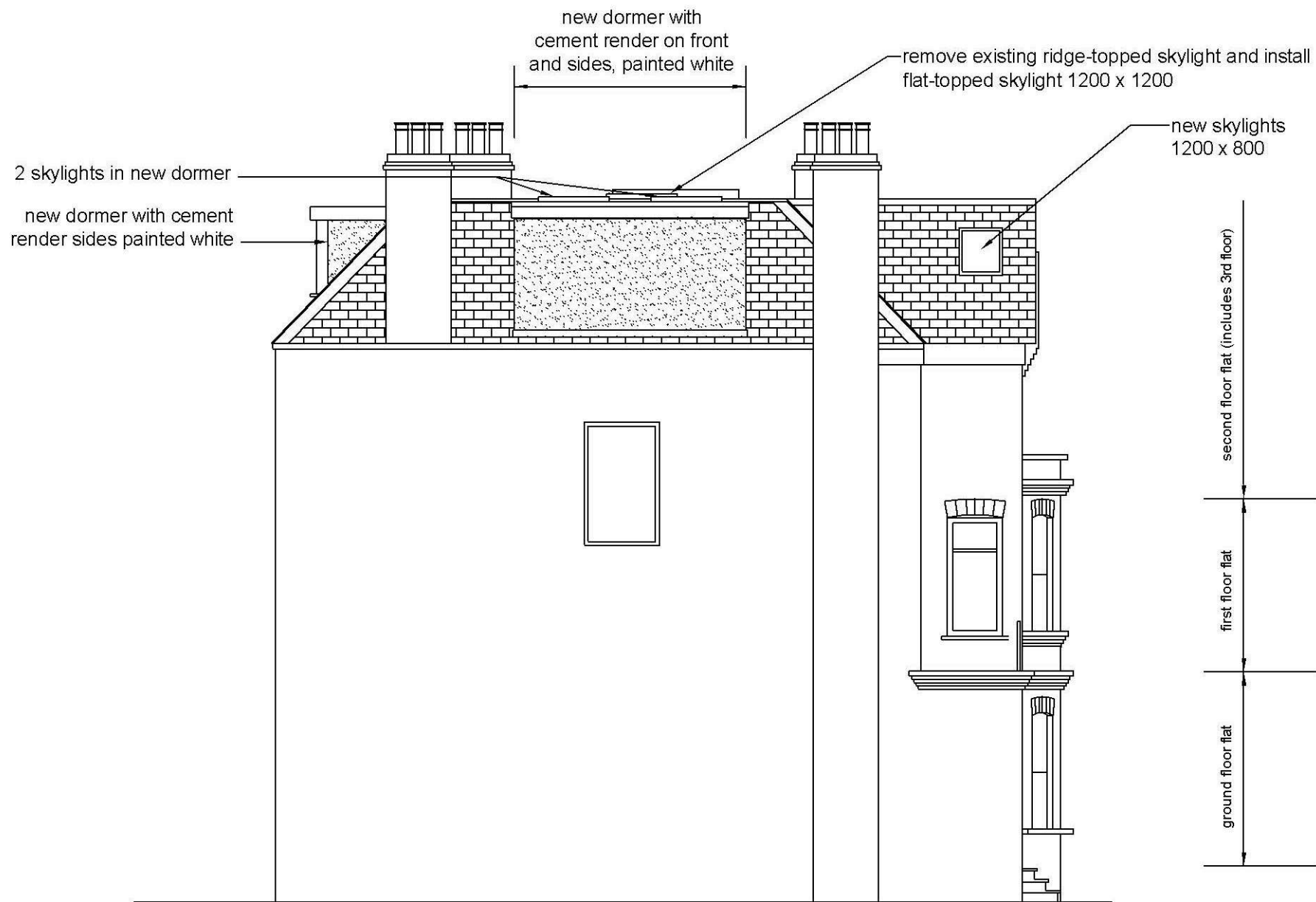

PLANNING APPLICATION

no.	changes	date
Tim Gale AIA April Cottage Woodside Lane, Lymington SO41 8FJ		
proposed 2nd floor Flat 101 Canfield Gardens London NW6		
"East elevation proposed"		
date 23.01.2023	eng. no. 6	revision
scale 1:100 (at A4)		

NOTES



PLANNING APPLICATION

no.	changes	date
Tim Gale AIA April Cottage Woodside Lane, Lynnington SO41 8FJ		
proposed 2nd floor Flat 101 Canfield Gardens London NW6		
"Existing elevation North		
date 23.01.2023	eng. no.	revision
scale 1:100 (at A4)	5ex	



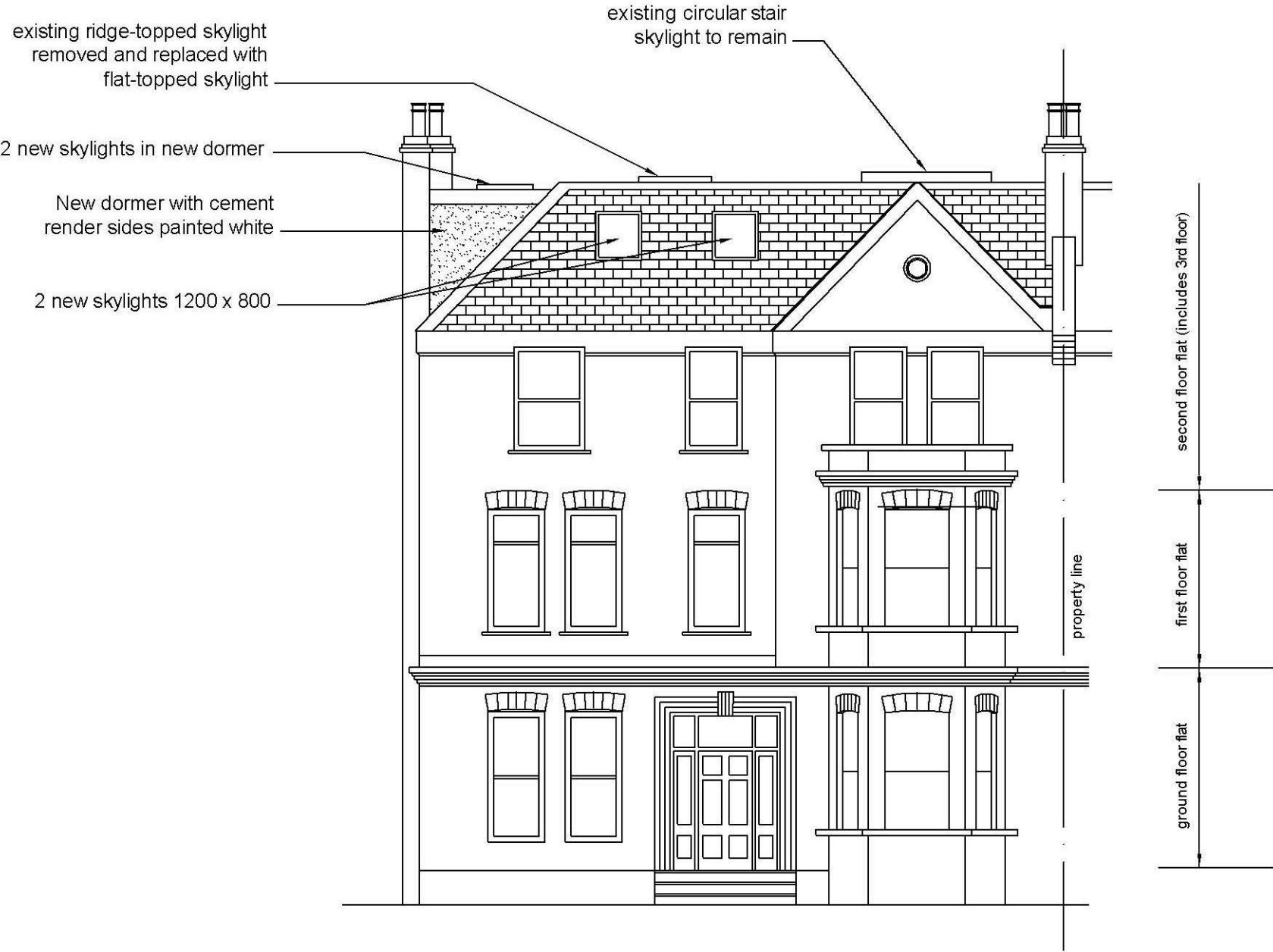

PLANNING APPLICATION

no.	changes	date
Tim Gale AIA April Cottage Woodside Lane, Lymington SO41 8FJ		
proposed 2nd floor Flat 101 Canfield Gardens London NW6		
"North elevation proposed"		
date 23.01.2023	eng. no. 5	revision
scale 1:100 (at A4)		



NOTES

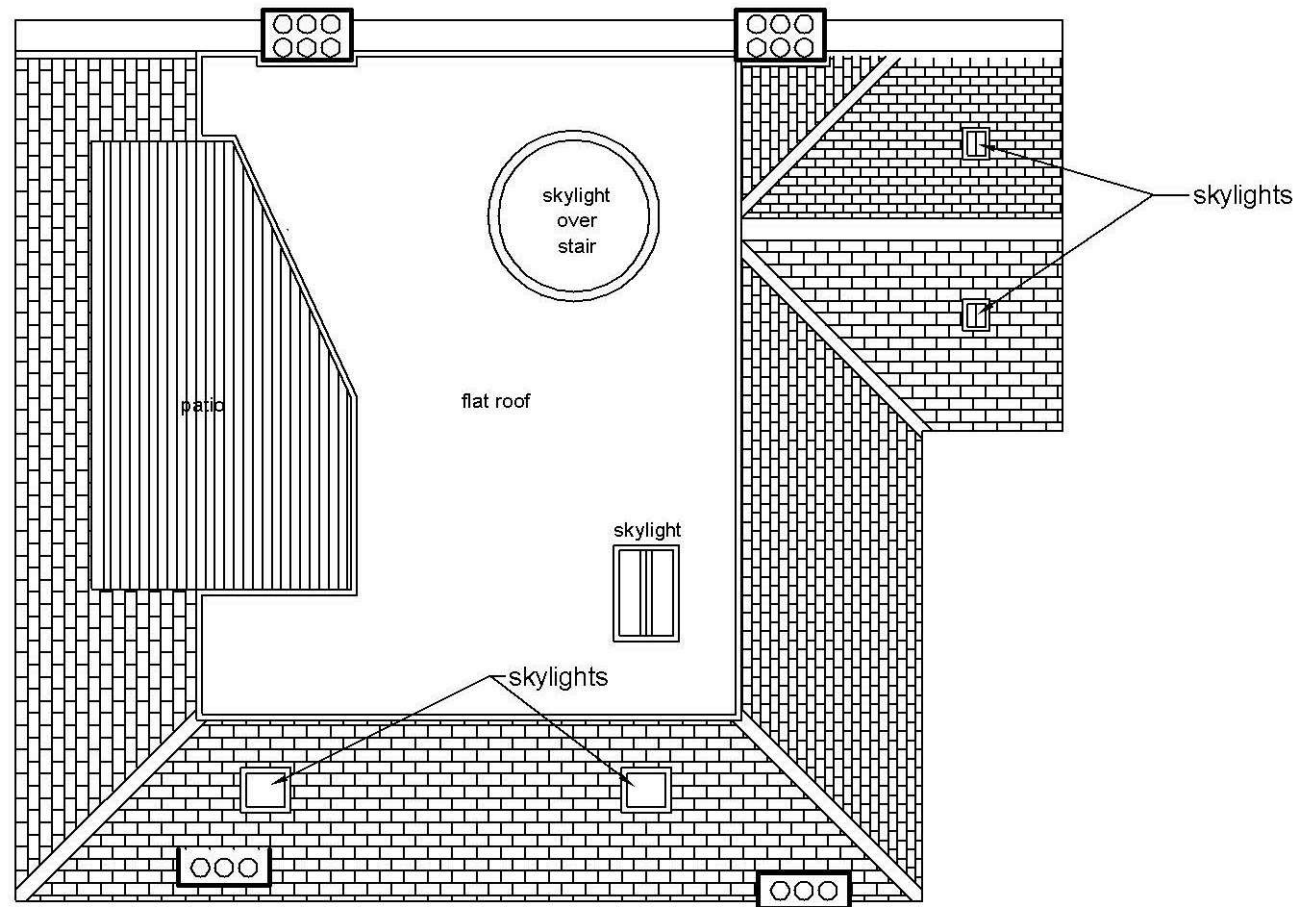

## PLANNING APPLICATION

no.	changes	date
Tim Gale AIA April Cottage Woodside Lane, Lynnington SO41 8FJ		
proposed 2nd floor Flat 101 Canfield Gardens London NW6		
"Existing roof plan"		
date: 23.01.2023	eng. no.	revision
scale: 1:100 (at A4)	4ex	

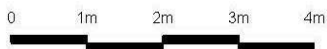
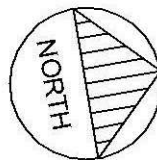

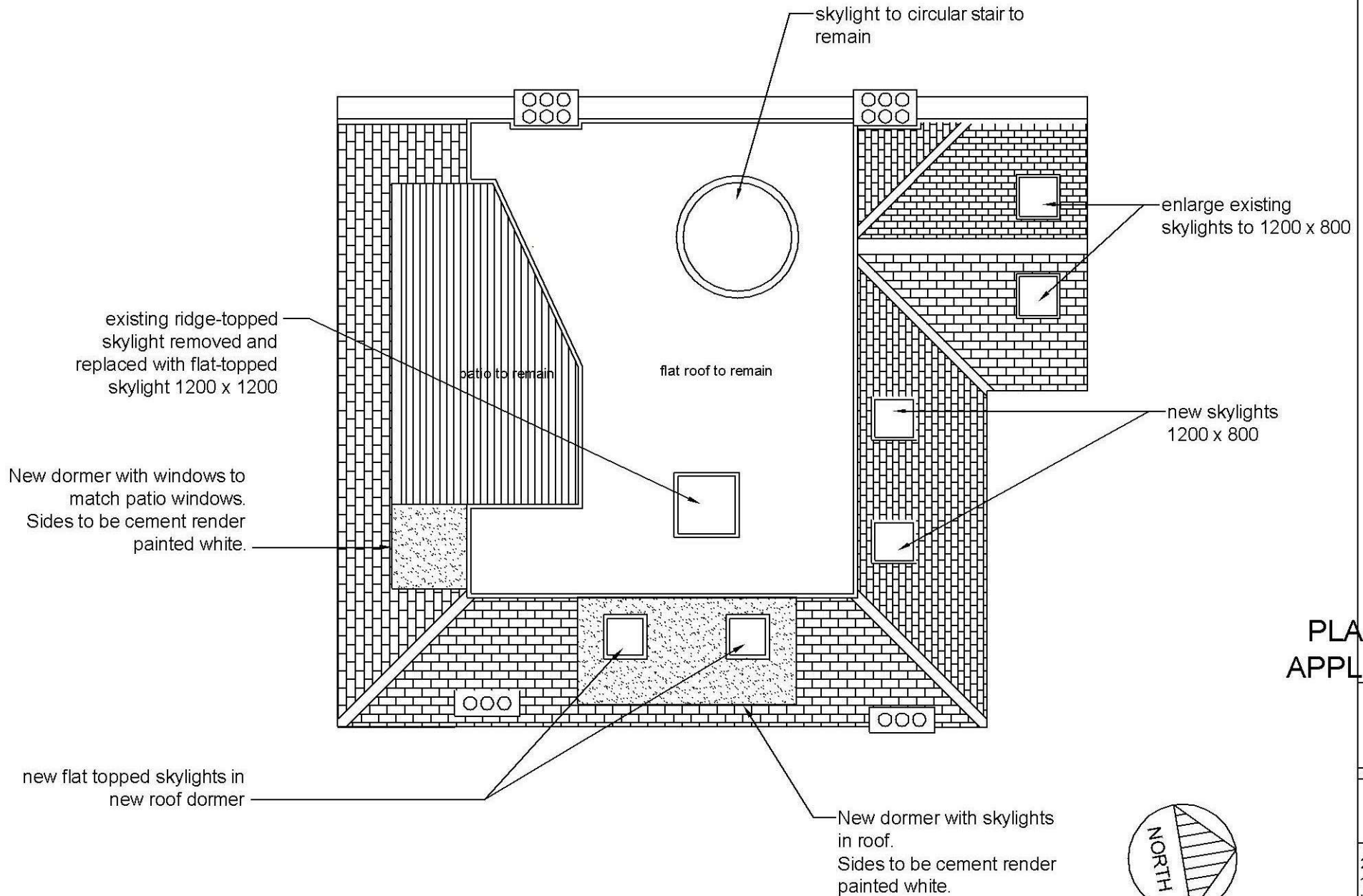

PLANNING APPLICATION

no.	changes	date
Tim Gale AIA April Cottage Woodside Lane, Lynnington SO41 8FJ		
proposed 2nd floor Flat 101 Canfield Gardens London NW6		
"Roof plan proposed"		
date: 23.01.2023	eng. no.	revision
scale: 1:100 (at A4)	4	

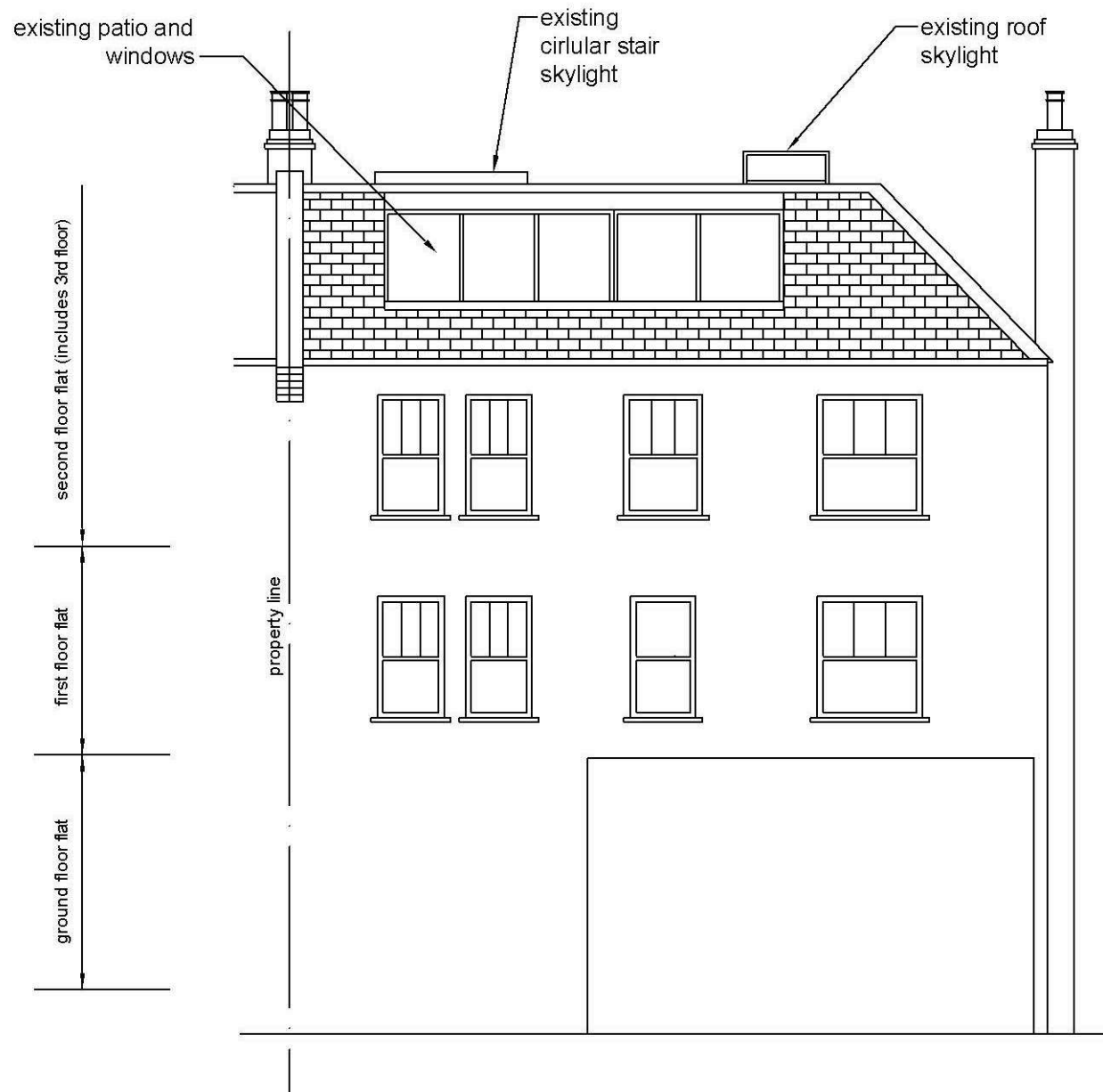

NOTES

## PLANNING APPLICATION

no.	changes	date
<p>Tim Gale AIA April Cottage Woodside Lane, Lynnington SO41 8FJ</p>		
<p>proposed 2nd floor Flat 101 Canfield Gardens London NW6</p>		
<p>"Existing elevation East</p>		
date	drawn by	checked by
23.01.2023		
scale	<p><b>7ex</b></p>	
1:100 (at A4)		



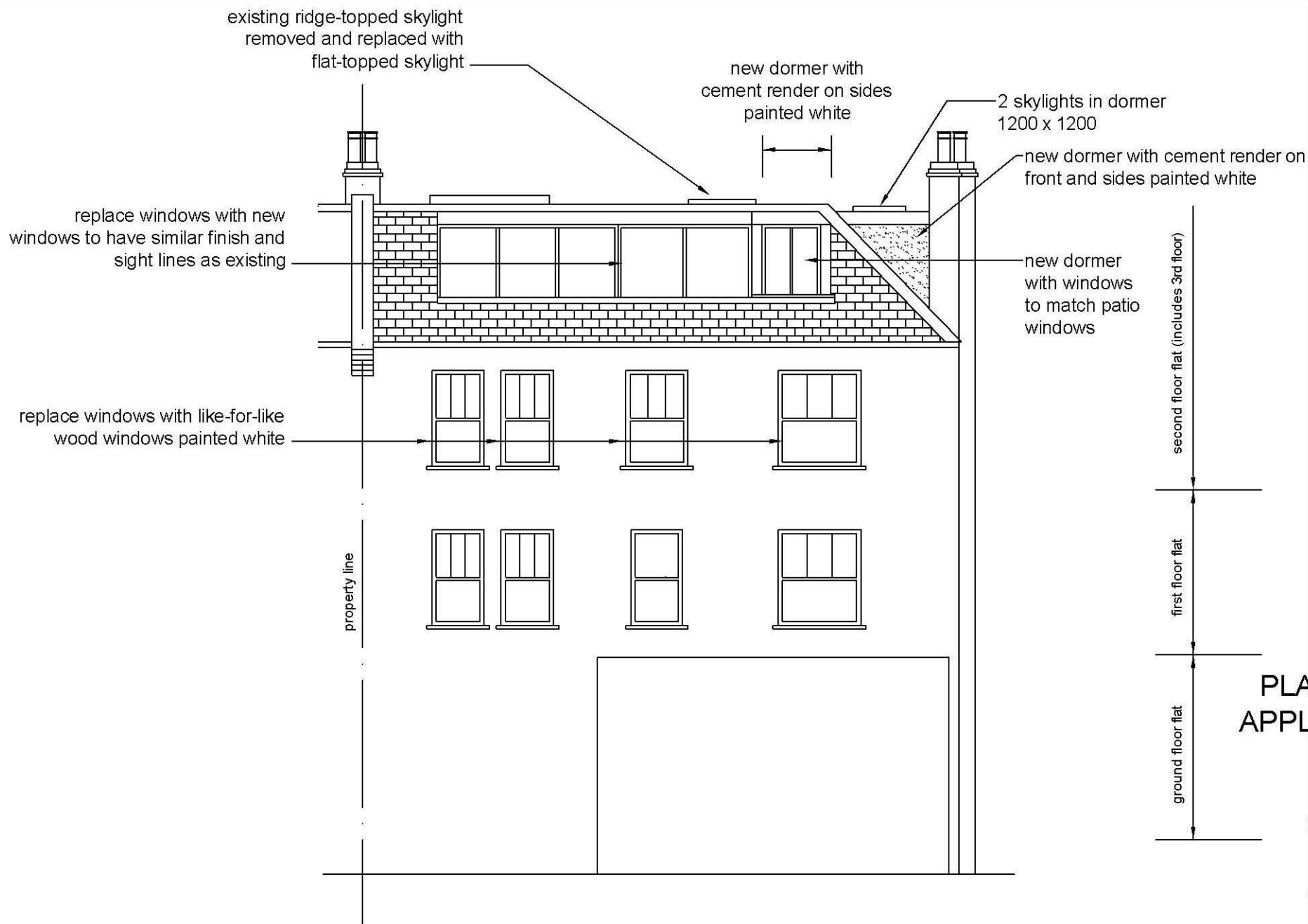

NOTES

no.	changes	date
<p>Tim Gale AIA April Cottage Woodside Lane, Lymington SO41 8FJ</p>		
<p>proposed 2nd floor Flat 101 Canfield Gardens London NW6</p>		
<p>"South elevation Proposed</p>		
date: 23.01.2023	draw. no. 7	revision
scale: 1:100 (at A4)		

