

Existing Materials:

- E1 - White PVC framed doors and windows
- E2 - Mixed London stock and red aged bricks
- E3 - Existing timber door
- E4 - White timber window
- E5 - Timber access gate
- E6 - Vertical timber fencing
- E7 - Polycarbonate awning

Proposed Materials:

- P1 - London stock aged bricks
- P2 - Metal framed glass panels
- P3 - New light-color tiled stairs
- P4 - Timber fencing
- P5 - Metal Framed Awning
- P6 - Vertical timber slats
- P7 - Timber framed double glazed windows
- P8 - Timber framed double glazed sliding door
- P9 - White painted low level retaining walls
- P10 - Timber framed frosted double glazed window
- P11 - Metal framed door awning

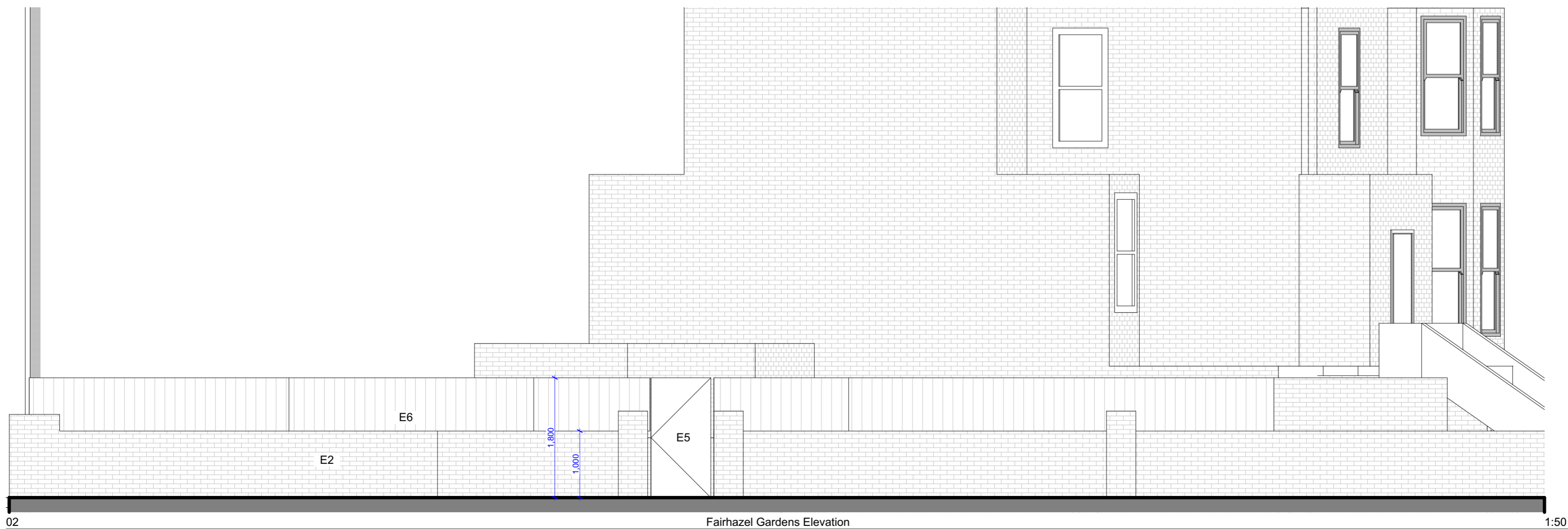

Project Name:
131 Goldhurst Road

Client:
Amit Madahar

Site Location:
131 Goldhurst Road London NW6
3EU

Drawing not to be used other than the purpose for which it was prepared. It's supplied without liability for errors or omissions. All dimensions are to be checked on site. This drawing is to be read in conjunction with all other drawings. Notes on this drawing will apply to all other drawings where a similar position exists.

Scale @ A2
1:50

Project No.
012

Drawing Name
Proposed Elevations 2

Drawing Number
Rev

PR 2.1