

KEY

1 - Replacement of second floor terrace with slate mansard roof with extension to form new bathroom with conservation style rooflights to side and rear elevations to provide natural light

***All materials to match existing**

DISCLAIMER:
FOR ACCURACY, ALL DIMENSIONS AND SPECIFICATIONS MUST BE CONFIRMED AT THE SITE AND WITH RELEVANT TECHNICAL DRAWINGS.
TO BE READ IN CONJUNCTION WITH STRUCTURAL ENGINEER'S DRAWINGS AND SPECIFICATIONS.
TO BE READ IN CONJUNCTION WITH SERVICE ENGINEER'S DRAWINGS AND SPECIFICATIONS.
ANY DISCREPANCY BETWEEN DRAWINGS AND DIMENSION ON SITE ARE TO BE BROUGHT TO THE ATTENTION OF THE ARCHITECT PRIOR TO CONSTRUCTION.

© 2023 CHARLES TASHMA ARCHITECTURE. ALL RIGHTS RESERVED. NO INFORMATION OR DESIGNS CONTAINED WITHIN THIS DOCUMENT SHOULD BE COPIED OR REPRODUCED WITHOUT THE CONSENT OF CHARLES TASHMA ARCHITECTURE.

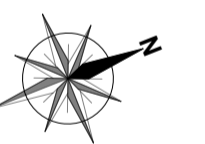
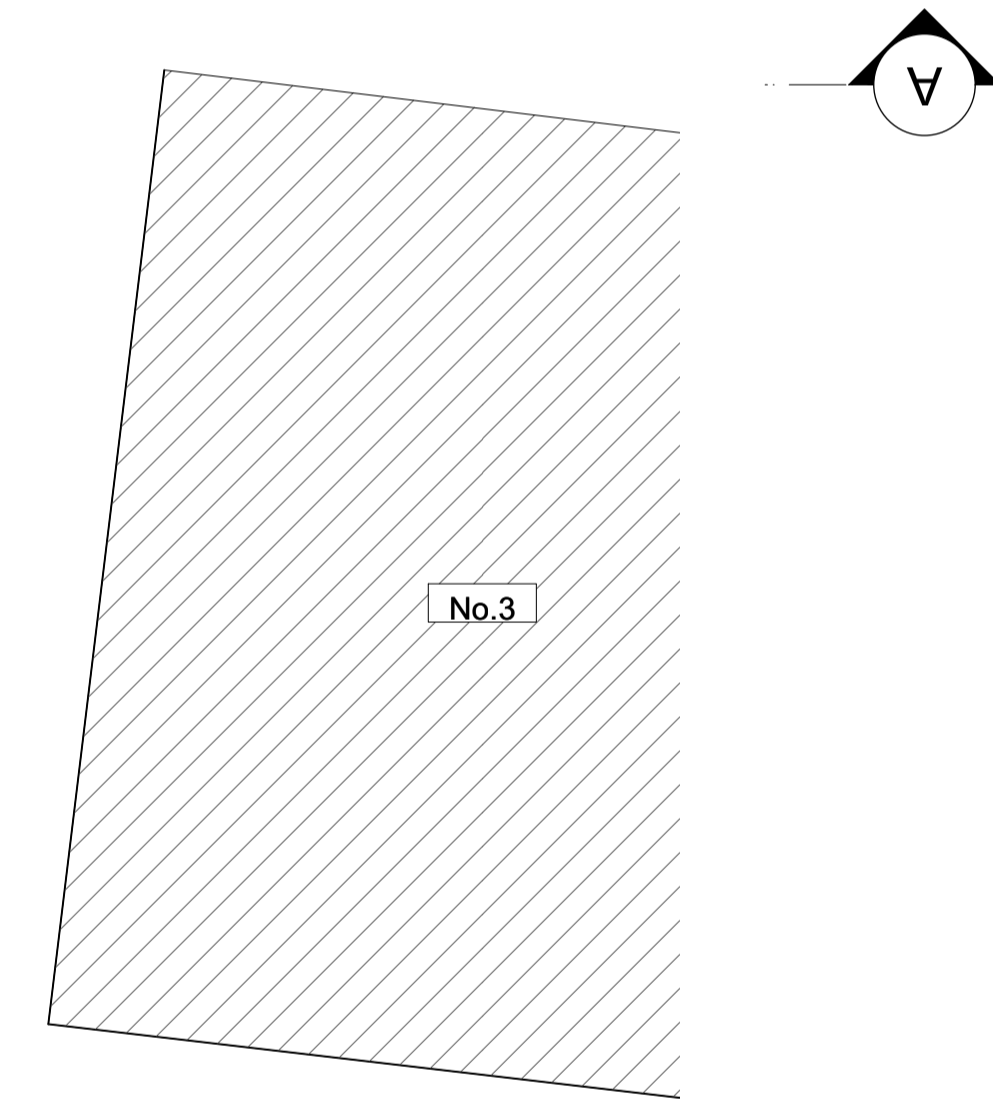
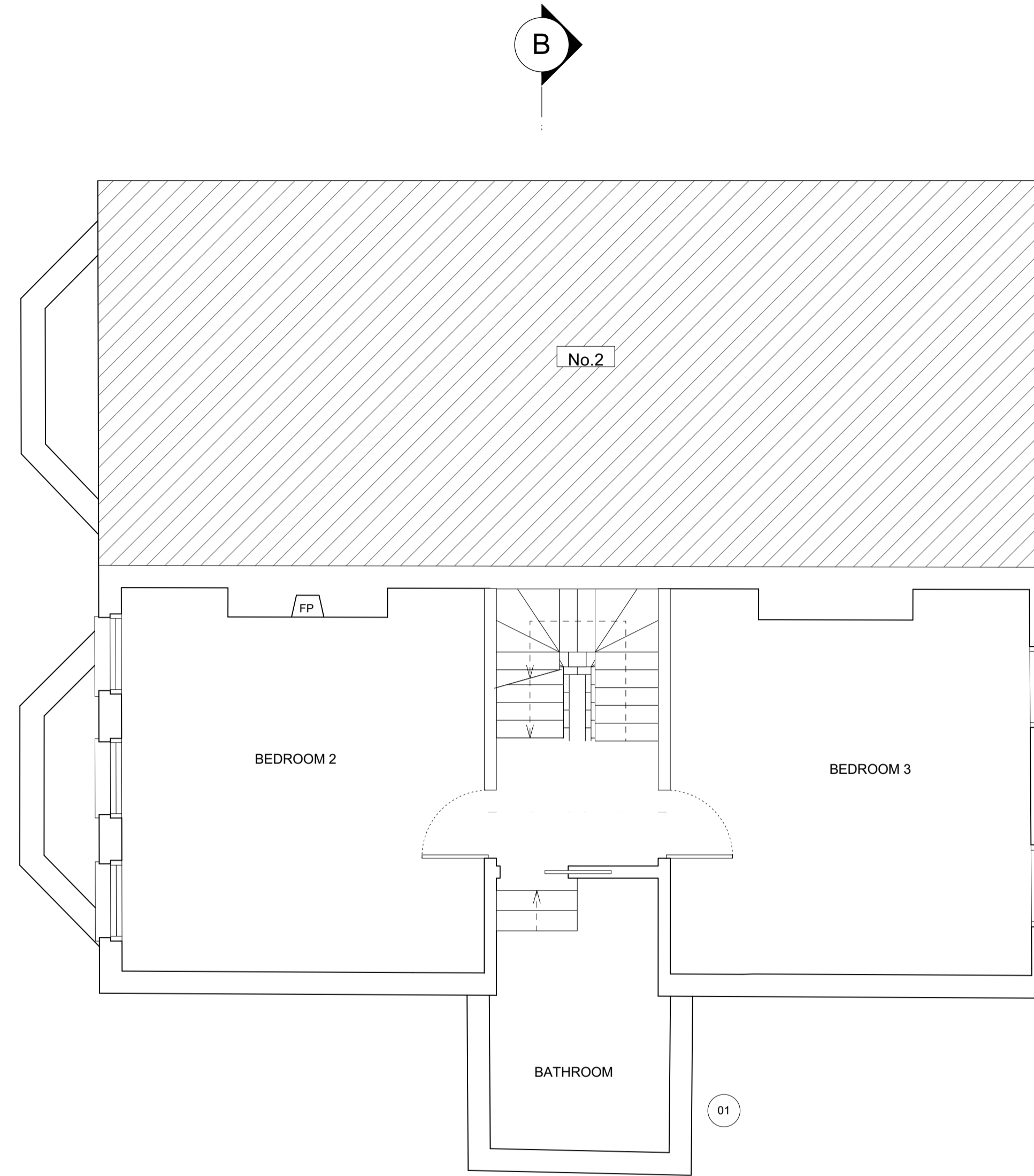

PLANNING

PROJECT:
**1 SOUTH HILL PARK GARDENS
LONDON NW3 2TD**

PROJECT NUMBER:	1122
PROJECT STAGE:	PLANNING
ISSUE DATE:	FEBRUARY 2023
SCALE:	1:50 @ A1 1:100 @ A3
DOCUMENT NUMBER:	113
REVISION:	REV B

SUBJECT:
**PROPOSED PLAN
SECOND FLOOR - REV B**

CLIENT: Lauren Segal & Jonathan Broomberg

CHARLES TASHMA ARCHITECTURE
Unit 12A
Blackstock Mews
London N4 2BT
Landline: +44(0)20 7281 2351
Email: info@ct-arch.co.uk
Website: www.ct-arch.co.uk

