

1 Proposed Ground Floor Plan

PRP-1000 1:100@A3

Architect : Joe Ashton Architecture
Contact : joeashtonarchitecture@outlook.com

Project : Lola's Bakery, 168 West End Lane, NW6 1SD
Client : Lola's Bakery Ltd

Revisions	REV	DATE	DESC
	03		

Notes
- **PROPOSED**

Title **Proposed Ground Floor Plan**

DATE 06.02.2023
SCALE 1:100@A3
JOB 112

DISCLAIMER : Review for this drawing is for the purpose ascertaining general conformity with the design intent and dimensional arrangement. The review shall not be constructed to mean acceptance of the detail design inherent in the drawing, responsibility for which will remain with the contractor. The contractor is responsible for any errors or omissions in the drawing and for meeting all the requirements of the Contract Documents.

DWG **PRP-1000**

REV **03**

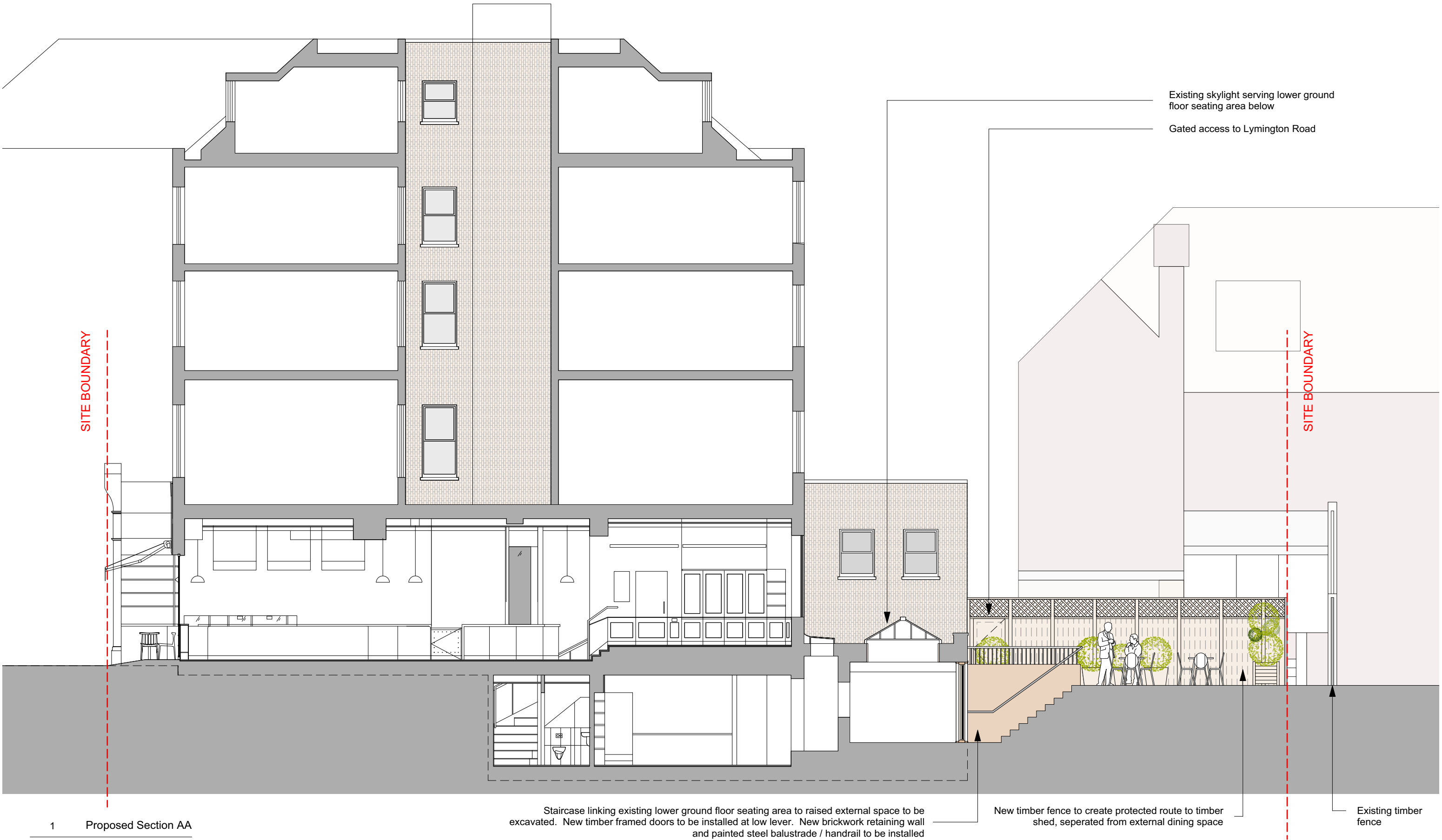

1 Proposed Section AA

PRP-2000 1:100@A3

Staircase linking existing lower ground floor seating area to raised external space to be excavated. New timber framed doors to be installed at low level. New brickwork retaining wall and painted steel balustrade / handrail to be installed

New timber fence to create protected route to timber shed, separated from external dining space

Existing timber fence

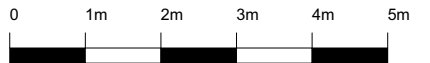

Architect : Joe Ashton Architecture
Contact : joeashtonarchitecture@outlook.com

Project : Lola's Bakery, 168 West End Lane, NW6 1SD
Client : Lola's Bakery Ltd

Revisions	REV	DATE	DESC
	03		-

Notes
- **PROPOSED**

Title **Proposed Section AA**

DATE 06.02.2023
SCALE 1:100@A3
JOB 112

DISCLAIMER : Review for this drawing is for the purpose ascertaining general conformity with the design intent and dimensional arrangement. The review shall not be constructed to mean acceptance of the detail design inherent in the drawing, responsibility for which will remain with the contractor. The contractor is responsible for any errors or omissions in the drawing and for meeting all the requirements of the Contract Documents.

DWG **PRP-2000**

REV **03**



1 Proposed Front Elevation

PRP-3000 1:100@A3

Architect : Joe Ashton Architecture
Contact : joeashtonarchitecture@outlook.com

Project : Lola's Bakery, 168 West End Lane, NW6 1SD
Client : Lola's Bakery Ltd

Revisions	REV	DATE	DESC
	03		-

Notes - **PROPOSED - NO CHANGE**

Title **Proposed Front Elevation**

DATE 06.02.2023
SCALE 1:100@A3
JOB 112

DISCLAIMER : Review for this drawing is for the purpose ascertaining general conformity with the design intent and dimensional arrangement. The review shall not be constructed to mean acceptance of the detail design inherent in the drawing, responsibility for which will remain with the contractor. The contractor is responsible for any errors or omissions in the drawing and for meeting all the requirements of the Contract Documents.

DWG **PRP-3000**

REV **03**



1 Proposed Rear Elevation

PRP-3001 1:100@A3

Architect : Joe Ashton Architecture
Contact : joeashtonarchitecture@outlook.com

Project : Lola's Bakery, 168 West End Lane, NW6 1SD
Client : Lola's Bakery Ltd

Revisions	REV	DATE	DESC
	03		-

Notes
- **PROPOSED**

Title **Proposed Rear Elevation**

DATE 06.02.2023
SCALE 1:100@A3
JOB 112

DISCLAIMER : Review for this drawing is for the purpose ascertaining general conformity with the design intent and dimensional arrangement. The review shall not be constructed to mean acceptance of the detail design inherent in the drawing, responsibility for which will remain with the contractor. The contractor is responsible for any errors or omissions in the drawing and for meeting all the requirements of the Contract Documents.

DWG **PRP-3001**

REV **03**