

Copyright: All rights reserved. This drawing must not be reproduced without permission.

Only the original drawing should be relied upon. Contractors, sub-contractors and suppliers must verify all dimensions on site before commencing any work or making any shop drawings.

All shop drawings to be submitted to the architect / interior designer for comment prior to fabrication.

This drawing is to be read in conjunction with the architect's / interior designer's specification, bills of quantities / schedules, structural, mechanical & electrical drawings and all discrepancies are to be reported to the architect / interior designer.

Do not scale from this drawing. Dimensions are in millimetres unless otherwise stated.

All fire related elements and items as set out within the Fire Engineers Fire Strategy Report. Fire rating of elements / components require fire certification from certified test bodies to be provided to both the Fire Engineer & Building Control for review and sign off, prior to procurement and installation.

Studio Moren Ltd will coordinate with all other consultants in relation to statutory items / elements under that consultants control. These items may be shown on Studio Moren Ltd drawings for coordination purposes, however they remain under that consultants design and control.

NOTES

Existing building information taken from Point 2 survey dated July 2020.

Consented scheme building outline

- Key:
- 01 Opaque glazing to north aspect first and second floor glazing.
 - 02 Film applied to 1800mm above floor level at 3rd and 4th floor level to minimize downward visibility.
 - 03 Outline of windows within lightwell behind party wall.

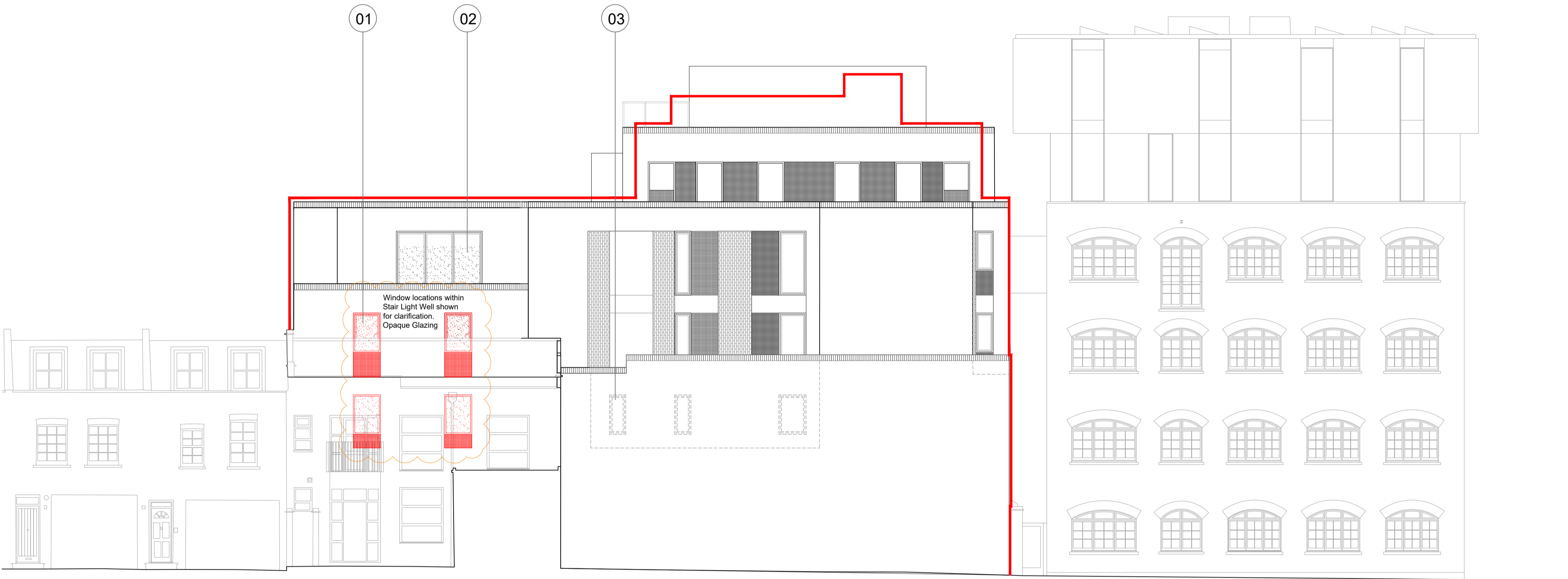

West Elevation
1:100

0 1 5 10

| | | | | | |
|-----|--|----------|-----|-----|--|
| P5 | Planning update | | | | |
| P4 | Locations of windows within stairwell shown for clarification | 24.02.23 | KS | PW | |
| P3 | SIGA, Party Walls and External Stairs amended | 17.05.22 | JCJ | PW | |
| P2 | Plant screen height raised, plant shown at fourth floor level | 07.05.21 | PW | FJ | |
| P1 | Partywall shown with lightwell behind; glazing updated as per note | 28.01.21 | PW | FJ | |
| P0 | Existing wall height shown | 26.01.20 | FJ | PW | |
| | ISSUED FOR PLANNING | 20.11.20 | FJ | PW | |
| rev | amendments | date | by | chk | |

studio moren
studio moren Ltd
architecture urban design
interior design creative media
www.studiomoren.co.uk
studio@studiomoren.co.uk

57d
jamestown road
london nw1 7db
UK

t: 020 7267 4440

project
Bayham Street
London, NW1 0EY

client
Camden Lifestyle (UK) Ltd

drawing title
Proposed West Elevation

| | | |
|----------------|-------------|-----------|
| drawing status | | |
| scale | date | drawn by |
| 1:100 @ A1 | 20.11.20 | FJ |
| 1:200 @ A3 | | |
| job no. | drawing no. | revision |
| 1783 | A-110 -003 | P5 |