

Copyright: All rights reserved. This drawing must not be reproduced without permission.

Only the original drawing should be relied upon. Contractors, sub-contractors and suppliers must verify all dimensions on site before commencing any work or making any shop drawings.

All shop drawings to be submitted to the architect / interior designer for comment prior to fabrication.

This drawing is to be read in conjunction with the architect's / interior designer's specification, bills of quantities / schedules, structural, mechanical & electrical drawings and all discrepancies are to be reported to the architect / interior designer.

Do not scale from this drawing. Dimensions are in millimetres unless otherwise stated.

All fire related elements and items as set out within the Fire Engineers Fire Strategy Report. Fire rating of elements / components require fire certification from certified test bodies to be provided to both the Fire Engineer & Building Control for review and sign off, prior to procurement and installation.

Studio Moren Ltd will coordinate with all other consultants in relation to statutory items / elements under that consultants control. These items may be shown on Studio Moren Ltd drawings for coordination purposes, however they remain under that consultants design and control.

NOTES

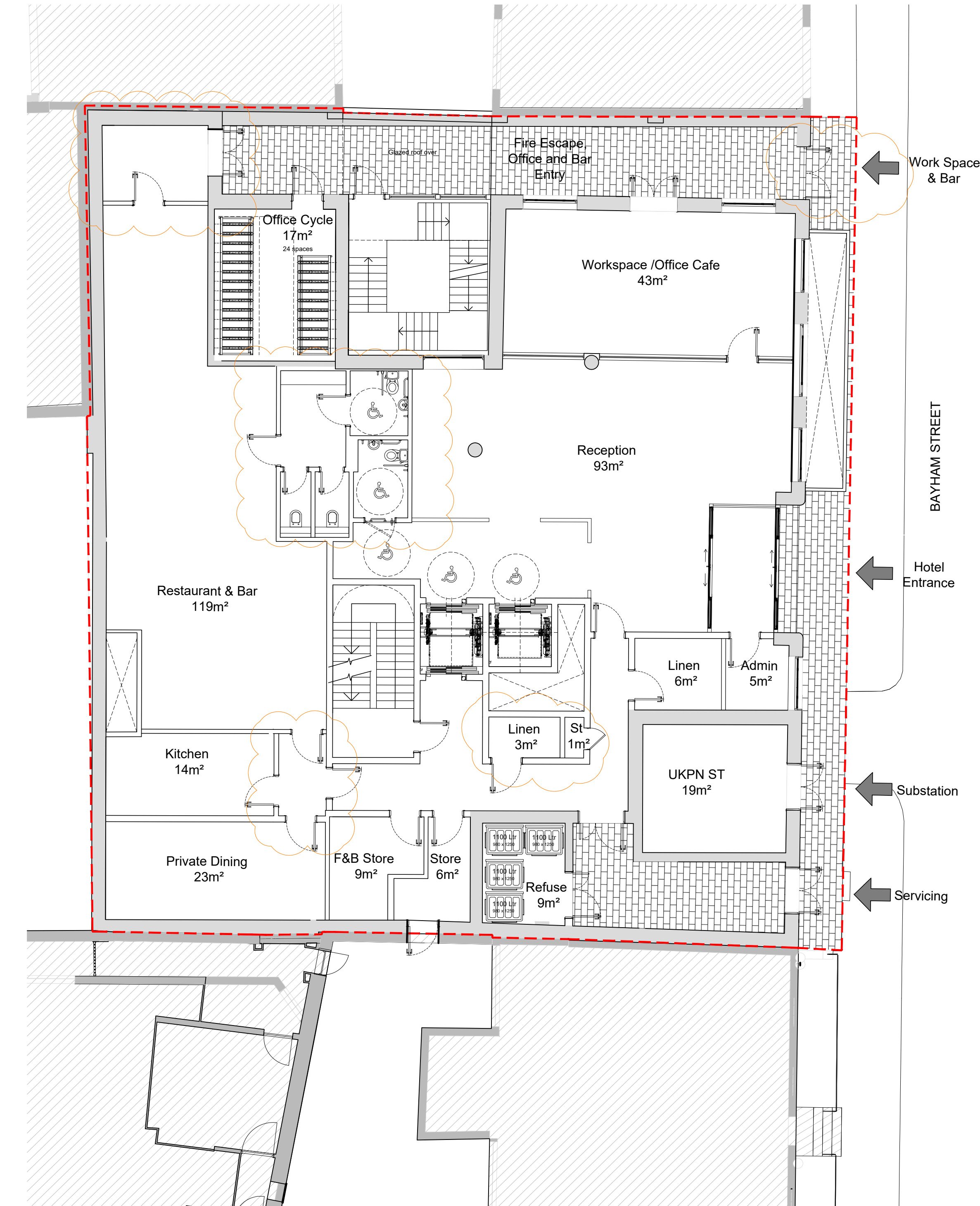

Proposed Ground Floor  
1:100

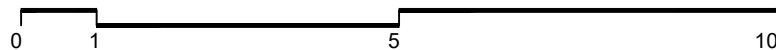

P5	Planning update - Update internal walls, door location to pavement	23.02.23	KS	PW
P4	SIGA, Party Walls and External Stairs amended	17.05.22	JC3	PW
P3	ICM areas reconfigured, updates to glazing	12.05.21	PW	FJ
P2	Canopy added and stair reconfigured, access to cafe updated	15.04.21	FJ	PW
P1	Updated following objections to substation location	15.03.21	PW	FJ
P0	ISSUED FOR PLANNING	20.11.20	FJ	PW

rev	amendments	date	by	chk
-----	------------	------	----	-----

**studio moren**  
studio moren Ltd  
architecture urban design  
interior design creative media  
www.studiomoren.co.uk  
studio@studiomoren.co.uk

57d  
jamestown road  
london nw1 7db  
UK

t: 020 7267 4440

project  
**Bayham Street**  
London, NW1 0EY

client  
Camden Lifestyle (UK) Ltd

drawing title  
**Proposed Ground Floor**

drawing status  
**PLANNING**

scale	date	drawn by
1:100 @ A1	20.11.20	FJ
1:200 @ A3		
job no.	drawing no.	revision
1783	A-100-100	<b>P5</b>